Annual Reports

OF THE

TOWN of SUNAPEE

New Hampshire

FOR THE YEAR ENDING

DECEMBER 31, 1956

ANNUAL REPORT

OF THE

SELECTMEN, TREASURER, ROAD AGENTS, AND TRUSTEES OF FUNDS AND OTHER OFFICERS

of the

TOWN OF SUNAPEE

NEW HAMPSHIRE

Together With the Report of the

SCHOOL BOARD

and the

VITAL STATISTICS FOR THE YEAR 1956

THE BARRETT PRESS
Newport, N. H.
1957

N
352.07
S95
1956

In Memory

OF

CLAYTON L. MORGAN

1880 — 1954

WHO SERVED THE TOWN WELL

AT VARIOUS TIMES

DURING HIS LIFETIME

AS

ROAD AGENT

ENGINEER OF FIRE DEPARTMENT

CHIEF OF FIRE DEPARTMENT

MEMBER OF RECREATION COMMITTEE

CHIEF OF POLICE

INDEX

Town Officers 4
Town Warrant 6
Budget 9
Inventory 14
Assessments 15
Income 16
Comparative Statements 17
Schedule of Town Property 19
Financial Report of Town 20
Town Clerk's Report 22
Tax Collector's Report 23
Treasurer's Report 25
Summary of Receipts & Payments 27
Detailed Statement of Receipts 31
Detailed Statement of Payments 36
Report of Highway Agents 51
Report of the Trustees of Trust Funds 60
Report of Municipal Court 64
Engineers Report of Fire Dept. 64
Report of Water Department 65
Report of the Cemetery Commissioners 68
Report of Recreational Committee 69
Report of Library Trustees 70
Financial Report Lake Sunapee Nursing Assoc. 72
Report of Public Health and School Nurse 72
Auditor's Report 74
Report of the School District 75
Vital Statistics 92

TOWN OFFICERS

Moderator
HENRY W. TROW

Representative to the General Court
GEORGE R. MERRIFIELD

Town Clerk
ARTHUR D. OSBORNE

Treasurer
GEORGE M. BILLINGS

Selectmen

CURTIS H. CALDWELL	Term Expires 1957
LEO L. OSBORNE	Term Expires 1958
CLYDE C. COLCORD	Term Expires 1959

Supervisors of the Check List
ROBERT F. HILL G. STANLEY PAUL
RUSSELL S. JONES

Police
ROBERT E. WIGGINS

Tax Collector
WILLIAM ROACH

Water Commissioners

GORDON RAMSPOTT	Term Expires 1957
GEORGE R. MERRIFIELD	Term Expires 1958
HENRY W. TROW	Term Expires 1959

Water Rent Collector
WILLIAM ROACH

Road Agents
DEXTER O. COLLINS LESTER O. COLBY

Engineers of the Fire Department
CLYDE C. COLCORD, Chief
DAVID W. SHERBURNE LAWRENCE J. COLLINS
HENRY W. TROW

Cemeteries Commissioners

HENRY W. TROW	Term Expires 1957
GEORGE R. MERRIFIELD	Term Expires 1958
GORDON RAMSPOTT	Term Expires 1959

Health Officer
ROBERT E. WIGGINS

Library Trustees
MARY C. HAVEN, Treas. HARRIET B. STOCKER
WILLIAM C. LARY

Trust Fund Commission
HOPE G. STOCKER ELEANOR W. HILL
PHYLLIS G. OSBORNE

Auditors
WILLIAM A. STOCKER JAMES W. JOHNSON
WILLIAM C. LARY

Overseer of the Poor
CURTIS H. CALDWELL

Wood and Lumber Surveyors
JOHN L. PAUL JOSEPH O. FLEMING

Dog Warden
ROBERT E. WIGGINS

Recreational Committee
ROBERT F. HILL, Chairman RETA C. MORSE, Sec.-Treas.
CLAUDE GARDNER CHARLES A. BOYCE
WAYNE H. ODELL, JR. ROBERT E. WIGGINS
NELLIE A. COLLINS

TOWN WARRANT

THE STATE OF NEW HAMPSHIRE

(L. S.)

To the Inhabitants of the Town of Sunapee in the County of Sullivan in said State, qualifified to vote in Town Affairs:

You are hereby notified to meet at I.O.O.F. Hall in said Sunapee on Tuesday, the 12th day of March, next at nine of the clock in the forenoon, to act upon the following subjects:

Article 1. To elect one selectman for three years, and all other necessary Town Officers for the year ensuing.

Article 2. To hear the reports of the Selectmen, Treasurer, Auditors, and Committees, or other officers heretofore chosen, and pass any vote relating thereto.

Article 3. To see if the Town will vote to raise $3,000.00 to pay Machinery Note, and $1,100.00 for interest on its notes, and pass any vote relating thereto.

Article 4. To see if the Town will vote to raise $5 000.00 for Town Officers Salaries, $2,000.00 for Town Officers Expenses, $250.00 for Election and Registration, $150.00 for Municipal Court, $1,800.00 for Repairs and Expenses of Town Property, $3,400.00 for Police Department, $40.00 for Vital Statistics, $5,000.00 for the Fire Department, $200.00 for the Health Department, $2,000.00 for the Nurse Association, and pass any vote relating thereto.

Article 5. To see if the Town will vote to raise $23,000.00 for Highway Summer Maintenance, $300.00 for the Town Dump, $16,000.00 for Highway Winter Maintenance, $7,500.00 for Road Oil and General Expenses of the Department, $4,000.00 for Machinery Maintenance, $4.300.00 for Street Lights, $500.00 for Sidewalk Repairs, and pass any vote relating thereto.

Article 6. To see if the Town will vote to raise $700.00 for the Library, $4,000.00 for Town Poor and Aid to Soldiers and their families and Old Age Assistance, $1,000.00 for the care of Cemeteries, $8,900.00 for the Water Department, including Debt and interest, and pass any vote relating thereto.

Article 7. To see if the Town will vote to raise $150.00 for the Dartmouth-Lake Sunapee Region, and pass any vote relating thereto.

Article 8. To see if the Town will vote to raise $400.00 for White Pine Blister Rust, and pass any vote relating thereto.

Article 9. To see if the Town will instruct its Selectmen to hire money in Anticipation of taxes for the years 1957 and 1958, and pass any vote relating thereto.

Article 10. To see if the Town will vote to raise the sum of $800.00 for Band Concerts at Sunapee Harbor and Georges Mills, during the summer season of 1957, and pass any vote relating thereto.

Article 11. To see if the Town will vote to raise $1,500.00 for the collection of Garbage, and pass any vote relating thereto.

Article 12. To see if the Town will vote to raise and appropriate the sum of $200.00 for the observance of Memorial Day, and pass any vote relating thereto.

Article 13. To see if the Town will vote to raise $700.00 to maintain the Information Booth, and pass any vote relating thereto.

Article 14. To see if the Town will vote to raise $200.00 to be paid the Newport Hospital in Newport and raise $200.00 to be paid the New London Hospital, and pass any vote relating thereto.

Article 15. To see if the Town will vote to raise $400.00 for the Board of Trade and $1,000.00 for the Lake Sunapee Fish and Game Club to assist in publicizing Lake Sunapee, and pass any vote relating thereto.

Article 16. To see if the Town will vote to raise and appropriate the sum of $2,000.00 for the Sunapee Recreational Committee, and pass any vote relating thereto.

Article 17. To see if the Town will vote to abolish the Municipal Court, and pass any vote relating thereto.

Article 18. To see if the Town will take over the Private Road extending easterly from the so-called Job's Creek Road along the North side of Job's Creek to the Nyad estate, and pass any vote relating thereto.

Article 19. To see if the Town will vote to establish a Planning Board of five (or seven) members with duties as set forth in Section 1-15, Chapter 36, N.H. Revised Statutes Annotated, 1955, to make a study of the Town's development and report to the Town appropriate recommendations for the promotion and maintenance of the Town's best development.

The Board members shall consist of one Selectman and four (or six) other citizens appointed by the Selectmen, as provided in Chapter 36, N.H. Revised Statutes Annotated, 1955.

Article 20. To see if the Town will vote to raise the sum of $500.00 for the Planning Board, and to accept any donations or contributions for its expenses, and pass any vote relating thereto.

Article 21. To transact any other business that legally may come before said meeting.

Polls will remain open until 7 P.M.

Given under our hands and seal, this 21st day of February, in the year of our Lord nineteen hundred and fifty-seven.

CURTIS H. CALDWELL
CLYDE C. COLCORD
LEO L. OSBORNE
Selectmen of Sunapee

A true copy of Warrant—Attest:

CURTIS H. CALDWELL
CLYDE C. COLCORD
LEO L. OSBORNE
Selectmen of Sunapee

BUDGET, TOWN OF SUNAPEE

Sources of Revenue	Estimated Revenue Previous Year 1956	Actual Revenue Previous Year 1956	Estimated Revenue Ensuing Year 1957
From State:			
Interest and Dividends Tax	$ 8,834.99	$ 8,834.99	$ 7,000.00
Railroad Tax	200.00	137.02	100.00
Savings Bank Tax	400.00	390.24	400.00
T R A		4,398.32	
For Fighting Forest Fires		13.52	
Blister Rust		2.43	
Reimbursement a/c Old Age Assistance		19.69	
Tax Commission Refund		20.57	
From Local Sources Except Taxes:			
Dog Licenses	300.00	342.00	300.00
Business Licenses, Permits and Filing Fees		110.49	
Fines and Forfeits, Municipal Court	100.00	351.02	200.00
Rent of Town Hall and Other Buildings	200.00	300.00	200.00
Interest Received on Taxes and Deposits	600.00	687.27	600.00
Income of Departments:			
Highway, including rental of equipment		5,404.83	
Water Dept.		270.08	
New Trust Funds		510.00	

Income from Municipally owned Utilities:			
Water Departments	8,500.00	9,041.00	8,500.00
Motor Vehicle Permit Fees	5,800.00	6,806.22	6,000.00
O A S I		768.56	
Refund Cemetery		100.00	
Gift Lake Grange		2,000.00	
Refund Memorial Day Comm.		39.44	
Refund Blue Cross		1.25	
Highway—Information Booth		1,001.00	
Commission N. E. T. & T. Co.		25.13	
Amount Raised by Issue of Bonds or Notes:			
Temporary Loans		70,000.00	
Water, Garnet Street		2,400.00	
Water, Ledge Pond		3,000.00	
From Local Taxes Other Than Property Taxes:			
486 Poll Taxes—Regular @ $2	950.00	876.00	950.00
National Bank Stock Taxes	86.00	86.00	86.00
Yield Taxes	200.00	575.98	200.00
Total Revenues from All Sources Except Property Taxes	$ 26,170.99	$118,513.05	$ 24,536.00
Amt. To Be Raised by Prop. Taxes			183,500.00
TOTAL REVENUES			$208,036.00

BUDGET, TOWN OF SUNAPEE

Purposes of Expenditures	Appropriations Previous Year 1956	Actual Expenditures Previous Year 1956	Estimated Expenditures Ensuing Year 1957
Current Maintenance Expenses:			
General Government:			
Town Officers' Salaries	$ 4,000.00	$ 4,069.47	$ 5,000.00
Town Officer's Expenses	2,000.00	1,871.46	2,000.00
Election and Registration Expenses	600.00	633.90	250.00
Municipal Court Expenses	150.00	150.00	150.00
Expenses Town Hall and Other Town Bldgs.	1,500.00	955.70	1,800.00
Protection of Persons and Property:			
Police Department	3,300.00	3,405.63	3,400.00
Fire Department	5,000.00	5,568.56	5,000.00
Moth Exterm.—Blister Rust & Care of Trees	400.00	400.00	400.00
Dog Damage		74.65	
Civil Defense		245.18	
Health:			
Health Department, Including Hospitals	2,600.00	2,600.00	2,600.00
Vital Statistics	40.00	24.50	40.00
Town Dump	300.00	300.00	300.00
Garbage Removal	1,350.00	1,350.00	1,500.00
Highways and Bridges:			

Town Maintenance—Summer	20,000.00	32,125.72	23,000.00
Town Maintenance—Winter	13,000.00	21,831.49	16,000.00
Street Lighting	4,300.00	4,275.49	4,300.00
General Expenses of Highway Department	7,000.00	7,144.61	7,500.00
Town Road Aid		579.82	
Libraries	700.00	700.00	700.00
Public Welfare:			
Town Poor	1,500.00	218.60	1,500.00
Old Age Assistance	2,500.00	2,508.63	2,500.00
Patriotic Purposes:			
Memorial Day and Veterans' Associations	225.00	225.00	200.00
Recreation:			
Parks and Playground, Incl. Band Concerts	1,000.00	847.25	800.00
Public Service Enterprises:			
Municipally Owned Water and Electric Utilities	14,000.00	15,787.32	8,900.00
Cemeteries	1,200.00	1,300.00	1,000.00
Unclassified:			
Damages and Legal Expenses, Incl. Dog Damage		125.00	
Advertising and Regional Associations	3,400.00	3,759.67	4,250.00
Interest:			
On Temporary Loans	650.00	668.35	700.00
On Long Term Notes and Bonds	350.00	352.50	400.00
Highways and Bridges:			
State Aid Construction—TRA		4,020.54	4,000.00
Water Works—Ledge Pond		2,311.71	688.29

New Lands and Buildings — Comfort Station	3,000.00	4.425.69	574.31
New Equipment		953.23	
Payment on Principal of Debt:			
Long Term Notes	5,500.00	5,500.00	3,000.00
Payments to Other Governmental Divisions:			
County Taxes	17,619.48	17,619.48	18,000.00
School Taxes	82,578.97	76,570.12	87,407.84
TOTAL EXPENDITURES			$207,860.44

INVENTORY 1956

Land and Buildings		$2,848,500.00
Mills and Machinery		5,700.00
Electric Plants		330,300.00
House Trailors Dwelling		200.00
Wood and Timber Mature		700.00
Stock in Trade		60,200.00
Boats and Launches	243	117,150.00
Horses	19	930.00
Cows	80	6,670.00
Oxen and Neat Stock	40	1,870.00
Sheep, Goats, Hogs	100	2,000.00
Fowl	5,420	4,710.00
Gas Pumps and Tanks	23	3,350.00
Wood and Lumber (Not stock in trade)		1,000.00
		$3,383,280.00
Exemptions		64,400.00
		$3,318,880.00
Number of Polls	486	972.00
Bank Stock		86.00
Rate $5.40		

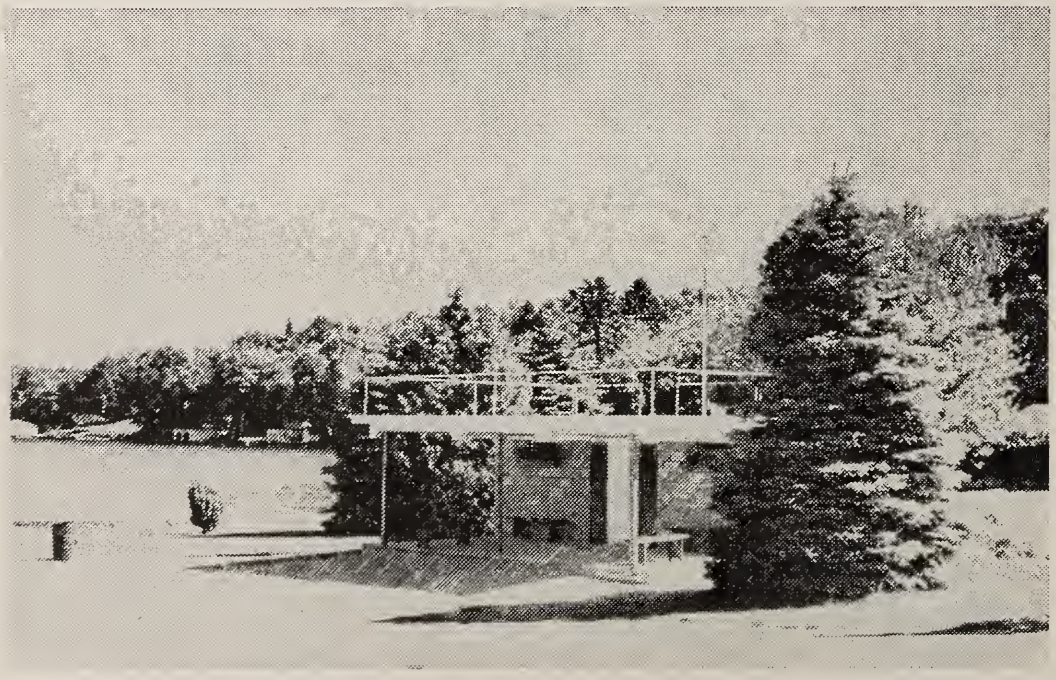

NEW BAND STAND AND COMFORT STATION
This building was made possible by the generosity of Lake Grange and its friends, and the Town of Sunapee.

ASSESSMENTS 1956

Town Officers Salaries	$ 4,000.00	
Town Officers Expenses	2,000.00	
Election and Registration	600.00	
Municipal Court	150.00	
Repairs and Expenses Town Buildings	1,500.00	
Fire Department	5,000.00	
Police Department	3,300.00	
Health Department	200.00	
Vital Statistics	40.00	
White Pine Blister Rust	400.00	
District Nurse	2,000.00	
Highway Summer Maintenance	20,000.00	
Highway Winter Maintenance	13,000.00	
Machinery Maintenance	3,500.00	
General Expenses and Road Oil	7,000.00	
Town Dump	300.00	
Sidewalk Repairs	500.00	
Street Lights	4,300.00	
Library	700.00	
Town Poor and Old Age and Soldiers Aid	4,000.00	
Cemeteries	1,200.00	
Water Dept. inc. Debt and Interest	8,500.00	
Dartmouth-Lake Sunapee Region	150.00	
Band Concerts	800.00	
Garbage Collection	1,350.00	
Memorial Day	200.00	
Information Booth	650.00	
Water Dept. Lake Ave.	2,500.00	
Hospitals, (Newport and New London)	400.00	
Lake Sunapee Board of Trade	400.00	
Lake Sunapee Fish and Game Club	1,000.00	
Recreational Committee	1,200.00	
Comfort Station and Band Stand	3,000.00	
Maintenance of Playground	200.00	
Gymnasium Committee	500.00	
Marine Memorial Committee	25.00	
Notes, Fire Station and Machinery	5,500.00	
Interest on Notes	1,000.00	
County Tax	17,619.48	
School District	82,578.97	
		$201,263.45

INCOME 1956

Interest and Dividend Tax		$ 8,834.99	
Railroad Tax		200.00	
Savings Bank Tax		400.00	
Motor Vehicle Permits		5,800.00	
Water Rents		8,500.00	
Court Fines		100.00	
Rent Town Property		200.00	
Interest on Taxes		600.00	
Dog Licenses		300.00	
Timber Tax		200.00	
			25,134.99
			$176,128.46
Overlay			4,149.06
			$180,277.52
Less Polls 486 @ $2.00	$972.00		
Bank Stock Tax	86.00		
			1,058.00
Total Property Tax			$179,219.52

National Bank Stock Tax

Citizens National Bank	$75.00
First National Bank	5.00
Peoples National Bank	6.00
	$86.00

COMPARATIVE STATEMENT, 1956

	Income	Appropriation	Expenditures	Balance	Overdraft
Town Officers Salaries		$4,000.00			
and Adm. Head Tax		306.50	$ 4,375.97		$ 69.47
Town Officers Exp.		2,000.00	1,871.46	$ 128.54	
Election and Registration		600.00	633.90		33.90
Municipal Court		150.00	150.00		
Exp. Town Property		1,500.00	955.70	544.30	
Police Department		3,300.00	3,405.63		105.63
Fire Department		5,000.00			
Balance		1,914.36	5,568.56	1,345.80	
Health Department		200.00	200.00		
District Nurse Assoc.		2,000.00	2,000.00		
Vistal Statistics		40.00	24.50	15.50	
Highways	$5,404.83	43,800.00	61,981.64		12,776.81
Street Lights		4,300.00	4,275.49	24.51	
Library		700.00	700.00		
Town Poor—Old Age—Soldiers Aid		4,000.00	2,727.23	1,272.77	
Cemeteries		1,200.00	1,200.00		
Water Dept. Debt & Int.	270.08	8,500.00			
Lake Ave.		2,500.00			
Garnet St.		3,000.00	15,787.32		1,517.24
White Pine Blister Rust		400.00	400.00		
Dartmouth-Lake Sunapee Region		150.00	150.00		
Band Concerts		800.00	800.00		
Garbage Collection		1,350.00	1,350.00		

Memorial Day		200.00	200.00		
Information Booth		650.00	759.67		35.60
Balance	74.07				
Hospitals (Newport & New London)		400.00	400.00		
Lake Sunapee Board of Trade		400.00	400.00		
Lake Sunapee Fish & Game Club		1,000.00	1,000.00		
Recreation Committee		1,200.00	1,450.00		250.00
Comfort Station & Band Stand		3,000.00			
Lake Grange		2,000.00	4,425.69	574.31	
Playground Maintenance		200.00	47.25	152.75	
Marine Memorial Comm.		25.00	25.00		
Fire Station & Machinery Notes		5,500.00	5,500.00		
Interest on Notes		1,000.00	1,020.85		20.85
County Tax		17,619.48	17,619.48		
School District		82,578.97	50,000.00	32,578.97	

SCHEDULE OF TOWN PROPERTY

Description	Value
Town Hall, Lands and Buildings, Town Building, Lot at Lake, Town Dump	$ 9,000.00
Furniture and Equipment at Selectmen's Office	500.00
Libraries, Lands and Buildings	12,000.00
Furniture and Equipment	1,000.00
Fire Department, Lands and Buildings	13,000.00
Equipment	15,000.00
Highway Department, Lands and Buildings	700.00
Equipment	20,000.00
Parks, Dewey & Bartlett Woods	4,000.00
Water Supply, if owned by Town	68,474.25
Schools, Lands and Buildings	170,000.00
Equipment	15,000.00
Dewey Beach	3,000.00
Slade & Woodsum land Georges Mills	3,000.00
Ben Mere & Woodsum land at Sunapee Harbor	6,000.00
Comfort Station	4,000.00
Playground	6,000.00
Ledge Pond land	2,300.00
Total	$352,974.25

FINANCIAL REPORT

For The Fiscal Year Ended December 31, 1956

Assets

Cash:	
In hands of treasurer	$ 10,227.59
Other bills due Town:	
Water Rents 1954	8.00
Water Rents 1955	42.00
Water Rents 1956	1,410.00
Unredeemed Taxes:	
Levy of 1955	1,407.66
Levy of 1954	585.87
Uncollected Taxes:	
Levy of 1956	22,941.07
State Head Taxes—Levy of 1956	515.00
Total Assets	37,137.19
Excess of liabilities over assets (Net Debt)	13,571.58
Grand Total	$50,708.77
Net Debt—Surplus, December 31, 1955	$11,709.05
Net Debt—Surplus, December 31, 1956	$13,571.58
Increase of Debt, of Surplus	$ 1,862.53

State purpose for which debt was created —
Roads & Snow Removal

Liabilities

Accounts Owed by the Town:	
Unexpended Bal. of Special Appropriations:	
Dewey Woods	$ 107.27
Civil Defense	107.98
Fire Dept.	1,345.80
Road project Information Booth	1,001.00
Gymnasium Committee	500.00
Playground Committee	152.75
Due to State:	
State Head Taxes—1956	
(Uncollected $515.00)	515.00
Due to School Districts:	
Balance of Appropriation	32,578.97
Long Term Notes Outstanding:	
Machinery Grader	9,000.00
Ledge Pond project	3,000.00
Garnet St. Water	2,400.00
Total Liabilities	$50,708.77
Grand Total	$50,708.77

TOWN CLERK'S REPORT

January 1, 1956 to December 31, 1956

Received from	758 Auto Permits	$6,806.22
	133 Dog Licenses	342.00
	Filing Fees	22.00
		$7,170.22
Paid Town Treasurer for:		
	758 Auto Permits	6,806.22
	133 Dog Licenses	342.00
	Filing Fees	22.00
		$7,170.22

ARTHUR D. OSBORNE
Town Clerk

TAX COLLECTOR'S REPORT

1954 Book

	Property	Poll	Un. Rdm.	Rdm. Int.	Adv. Cost
Warrant			$620.40		
Collected			$620.40	$109.61	$11.40
			.00		

Book Closed Dec. 31, 1956

1954 Book

				After Tax	After Interest
Warrant	$ 4.00	$1,337.78			
Collected	4.00	751.91	$62.08	$4.84	$0.65
Uncollected	.00	$585.87			

1955 Book

			Interest	Timber Tax	AFTER Tax
Warrant	$17,908.24	$172.00		$174.68	
Abated	76.20	14.00			
	$17,832.04	$158.00			
Collected	16,424.38	158.00	$491.82	$ 97.18	$17.59
Un-Collected	1,407.66	.00		77.50	

1956 Book

			Bank Tax	Timber Tax	After Tax	Interest
Warrant	$179,219.52	$972.00	$86.00	$575.98	$	
Abated	102.60	18.00				
	$179,116.92	$954.00				
Collected	156,335.85	794.00	$86.00	$575.98	$716.50	$11.71
Un-collected	$22,781.07	$160.00				

HEAD TAX 1955

		Penalty	Sup. List	Penalty
Warrant	$630.00			
Abate	70.00			
	$560.00			
Collected	$560.00	$56.00	$100.00	$10.00
	.00			

HEAD TAX 1956

Warrant	$3,030.00	
Abate	10.00	
	$3,020.00	
Collected	2,505.00	$260.00
Uncollected	$515.00	

Respectfully submitted,
WILLIAM ROACH,
Tax Collector

TREASURER'S REPORT

Balance on hand Jan. 1, 1956	$ 13,039.51
Received from Town of Sunapee Selectmen	99,725.56
Received from William Roach, Collector	
1953 Redemption Taxes	620.40
1953 Redemption Interest	109.61
1953 Redemption Tax Sales Cost	11.40
1954 Redemption Taxes	751.91
1954 Redemption Interest	62.08
1954 Taxes	4.00
1954 After Taxes	4.84
1954 After Interest	.65
1955 Taxes	16,552.92
1955 Redemption Taxes	29.46
1955 Redemption Interest	1.46
1955 After Taxes	17.59
1955 Interest	490.36
1956 Taxes	157,129.85
1956 After Taxes	716.50
1956 Interest	11.71
1955 Head Taxes	726.00
1956 Head Taxes	2,765.00
1954 Water Rents	51.00
1955 Water Rents	1,149.50
1956 Water Rents	7,840.50
1955 Timber Taxes	97.18
1956 Timber Taxes	575.98
Bank Stock Tax	86.00
Received from Arthur D. Osborne, Town Clerk	
Auto Permits	6,806.22
Filing Fees	22.00
Dog Taxes	342.00

Received from Cleon H. Ruffle Sunapee Municipal Court	351.02
Total Cash Received	$310,092.21
Total Payments per order Selectmen	$299,864.62
Balance on hand Jan. 1, 1956	$ 10,227.59

Respectfully submitted,
GEORGE M. BILLINGS
Town Treasurer

RECEIPTS AND PAYMENTS

Receipts

Current Revenue:		
From Local Taxes:		
Property Taxes-Current Year-1956	$156,970.35	
Poll Taxes—Current Year— Regular @ $2—1956	876.00	
National Bank Stock Taxes—1956	86.00	
Yield Taxes—1956	575.98	
State Head Taxes @ $5—1956	2,765.00	
Total Current Year's Taxes collected and remitted		161,273.33
Property Taxes and Yield Taxes-Previous Years		16,502.53
Poll Taxes-Previous Years-Regular @ $2		174.00
State Head Taxes @ $5-Previous Years		660.00
Interest received on Taxes		687.27
Penalties on State Head Taxes		66.00
Tax sales redeemed		1,401.77
From State:		
For Town Road Aid		4,398.32
Interest and dividends tax		8,834.99
Railroad Tax		137.02
Savings Bank Tax and Building and Loan Association Tax		390.24
Reimbursement a/c State and Blister Rust		2.43
Fighting forest fires		13.52
Tax Comm.		20.57
Reimbursement a/c Old Age Assistance		19.69
From Local Sources, Except Taxes:		
Dog licenses		342.00
Business licenses, permits and filing fees		110.49
Fines and forfeits, municipal court		351.02
Rent of town property		300.00
Income from Water Dept.		270.08
Income from departments—Highway		5,404.83
Income from municipal water rents		9,041.00
Registration of motor vehicles, 1955 Permits		77.20
Registration of motor vehicles, 1956 Permits		6,729.02
Total Current Revenue Receipts		$217,207.32

Receipts Other than Current Revenue:		
Temporary loans in anticipation of taxes during year	70,000.00	
Long term notes during year	5,400.00	
Insurance adjustments O A S I	768.56	
Refunds—Cemetery	100.00	
Gifts—Lake Grange	2,000.00	
New Trust Funds received during year	510.00	
Refund Memorial Day	39.44	
Refund Blue Cross	1.25	
Highway—Information Booth	1,001.00	
Comm. N. E. T. & T. Co.	25.13	
Total Receipts Other than Current Revenue		$ 79,845.38
Total Receipts from All Sources		$297,052.70
Cash on hand January 1, 1956		13,039.51
GRAND TOTAL		$310,092.21

Payments

Current Maintenance Expenses:		
General Government:		
Town officer's salaries		$ 4,375.97
Town officer's expenses		1,871.46
Election and registration expenses		633.90
Municipal court expenses		150.00
Expenses town hall and other town buildings		955.70
Protection of Persons and Property:		
Police department		3,405.63
Fire department, incl. forest fires		5,568.56
Blister Rust and Care of Trees		400.00
Damage by dogs		74.65
Civil Defense		245.18
Health:		
Health department, incl. hospitals and Nurse Assoc —		
Officer	$ 200.00	
Newport Hospital	200.00	

Nurse Assoc.	2,000.00		
New London Hosp.	200.00		
		2,600.00	
Vital Statistics		24.50	
Garbage removal		1,350.00	
Highways and Bridges:			
Town Road Aid		579.82	
Town Maintenance (Summer $32,425.72)			
(Winter $21,831.49)		54,257.21	
Street lighting		4,275.49	
Gen. Expenses of Highway Dept.		7,144.61	
Libraries:			
Libraries		700.00	
Public Welfare:			
Old age assistance		2,508.63	
Town poor		218.60	
Patriotic Purposes:			
Memorial Day and Veteran's Assoc.		225.00	
Recreation:			
Parks and playgrounds			
Playground	$ 47.25		
Band Concerts	$800.00	847.25	
Public Service Enterprises:			
Cemeteries, including hearse hire		1,300.00	
Unclassified:			
Damages and legal expenses		125.00	
Total Payments			$109,624.48
Advertising and Regional Assoc.			
Board of Trade	$ 400.00		
Dart.-Lake Sunapee Reg.	150.00		
Rec. Comm.	1,450.00		
Fish & Game	1,000.00		
Information Booth	759.67		
		3,759.67	
Discounts, Abatements and Refunds		268.36	
Refund to State a/c Yield Taxes		95.99	
Total Current Maintenance Expenses			4,124.02

Interest:		
Paid on temporary loans in anticipation of taxes	668.35	
Paid on long term notes	352.50	
Total Interest Payments		$ 1,020.85
Outlay for New Construction, Equipment & Permanent Improvements:		
Highways and Bridges— State Aid construction	4,020.54	
Water Works—Ledge Pond	2,311.71	
Buildings — Comfort Station	4,425.69	
New Equipment (Highway)	953.23	
Total Outlay Payments		$ 11,711.17
Indebtedness:		
Payments on temporary loans in anticipation of taxes	70,000.00	
Payments on long term notes	5,500.00	
Payments to trustees of trust funds (New Funds)	510.00	
Total Indebtedness Payments		$ 76,010.00
Payments to Other Governmental Divisions:		
State Head Taxes paid State Treas. (1956 Taxes $2,514.50) (Prior Years $670.00)	3,184.50	
Taxes paid to County	17,619.48	
Payments to School Districts (1955 Tax $26,570.12) (1956 Tax $50,000.00	76,570.12	
Total Payments to Other Governmental Divisions		$ 97,374.10
Total Payments for all Purposes		$299,864.62
Cash on hand December 31, 1956		10,227.59
GRAND TOTAL		$310,092.21

RECEIPTS 1956

Jan.	23	Highway Dept., Buswell	$ 31.50
		Highway Dept., Buswell	46.22
		Highway Dept., Collins	285.01
		Highway Dept., Collins	24.70
Feb.	6	Arthur D. Osborne, T. C. Auto P. Jan.	46.35
		N. E. Tel. & Tel. Co. Commission	5.93
	13	Wm. Roach, Coll. 1955 Taxes	2,085.55
	20	Citizens National Bank, Temp. Loan	40,000.00
		Highway Dept., Buswell	150.00
		Highway Dept., Buswell	44.26
		Highway Dept., Colby	8.00
Mar.	5	Water Dept., Merrifield	16.05
		Arthur D. Osborne, T. C. Filing Fees	17.00
		Arthur D. Osborne, T.C. Auto P. Feb.	30.85
		Highway Dept., Collins	45.00
		Highway Dept., Collins	22.50
	12	Wm. Roach, Coll. 1955 Head Tax	280.50
	19	Highway Dept., Buswell	132.00
Apr.	2	Arthur D. Osborne, T. C. Auto P. Mar.	4,752.48
	9	Wm. Roach, Coll. 1955 Taxes	2,360.00
		Blue Cross, Refund Buswell	1.25
		Highway Dept., Collins	13.00
	23	Highway Dept., Buswell	500.88
	30	Water Dept., Refund N. H. supply	1.93
		Arthur D. Osborne, T. C. Auto P. Apr.	278.70
May	7	Highway Dept., Buswell	30.00
		Highway Dept., Collins	7.50
	14	Wm. Roach, Coll. 1955 Taxes	1,000.00
		Wm. Roach, Coll. 1956 Water Rents	800.00
	21	Water Dept., Merrifield	25.00
		Highway Dept., Collins	51.00
	28	Highway Dept., Collins	5.70
June	4	Highway Dept., Collins & Buswell	803.08
		Arthur D. Osborne, T. C. Auto P. May	372.03
		Arthur D. Osborne, T. C. Dog Tax	87.00
	11	Citizens National Bank, Temp. Loan	30,000.00
		State Treas., Refund	19.69
		Highway Dept., Collins	10.00

		Police Dept. Refund Audit Ins.	.99
		Wm. Roach, Coll. 1955 Head Tax	445.50
	18	Highway Dept., Buswell	56.81
	25	Lake Sunapee F. & G. Club, Beano Per.	10.00
		Sunapee Fire Dept., Beano Per.	10.00
		St. Joachim R. C. Church, Beano Per.	10.00
July	2	Arthur D. Osborne, T. C. Auto P. June	320.43
		Wm. Roach, Coll. 1955 Taxes	2,500.00
	9	Highway Dept., Collins	190.50
	16	Highway Dept., Buswell	33.00
	23	Highway Dept., Buswell	18.00
		Water Dept., Merrifield	134.32
		State Treas. Fire Dept. Wardens	13.52
		Highway Dept., Buswell	32.50
		State Highway Dept. Inf. Booth Damage	1,001.00
		Geo. Merrifield, Refund Memorial Day	39.44
	30	Lake Sunapee F. & G. Club, Beano Per.	10.00
		Sunapee Fire Dept., Beano Per.	10.00
		St. Joachim R. C. Church, Beano Per.	10.00
		Wm. Roach, Coll. 1956 Water Rents	2,700.00
		Wm. Roach, Coll. 1955 Taxes	2,500.00
		Highway Dept., Collins	185.00
Aug.	6	Cole's Marine, 1954-1955 Wharf rent	60.00
		State Treas., Interest & Dividend Tax	8,834.99
		N. E. Tel. & Tel. Co. Commission	5.74
		Highway Dept., Buswell	60.00
		Highway Dept., Collins	26.40
		Arthur D. Osborne, T. C. Dog Tax	88.00
		Arthur D. Osborne, T. C. Auto P. July	243.50
	20	Leo L. Osborne, 18 Mo. S.S.	18.00
		Georgia E. Roach, 18 Mo. S.S.	14.17
		Highway Dept., Buswell	108.00
		L. O. Colby, 18 Mo. S.S.	75.28
		Norman Colby, 18 Mo. S.S.	22.06
	27	Arthur D. Osborne, 18 Mo. S.S.	6.00
		William Roach, 18 Mo. S.S.	18.00
		Highway Dept., Buswell	50.27
		Richard Ruggles, 18 Mo. S.S.	93.95
		Dexter O. Collins, 18 Mo. S.S.	112.79

	William H. Rollins, 18 Mo. S.S.	98.82
	Allen Palmer, 18 Mo. S.S.	107.36
	Howard L. Buswell, 18 Mo. S.S.	115.83
	Wm. Roach, Coll. 1955 Taxes	4,000.00
	Highway Dept., Collins	16.90
Sept. 3	State Treas., T.R.A.	925.60
	Arthur D. Osborne, T. C. Auto P. Aug.	284.96
	Arthur D. Osborne, T. C. Filing Fees	5.00
	Highway Dept., Collins	56.00
10	N. E. Tel. & Tel. Co. Commission	5.45
	Highway Dept., Buswell	54.00
	Highway Dept., Collins	78.00
	Highway Dept., Collins	139.70
	Wm. Roach, Coll. 1956 Head Tax	1,155.00
17	Geo. R. Merrifield, 18 Mo. S.S.	68.30
	State Treas., T.R.A.	845.50
	Highway Dept., Buswell	12.00
	Wm. Roach, Coll. 1956 Water rents	2,311.50
	Wm. Roach, Coll. 1956 Taxes	16,000.00
	Highway Dept., Collins	98.60
24	Wm. Roach, Coll. 1956 Taxes	12,000.00
	Highway Dept., Buswell	10.00
Oct. 1	Wm. Roach, Coll. 1956 Taxes	6,000.00
	Arthur D. Osborne, T. C. Auto P. Sept.	108.36
	Highway Dept., Collins	28.60
8	State Treas., T.R.A.	535.65
	N. E. Tel. & Tel. Co. Commission	7.00
	Highway Dept., Collins	35.00
	Wm. Roach, Coll. 1956 Taxes	7,000.00
15	Highway Dept., Buswell	91.00
	Highway Dept., Collins	10.20
22	State Treas., T.R.A.	587.74
	Highway Dept., Collins	31.20
	Wm. Roach, Coll. 1956 Taxes	8,000.00
	Highway Dept., Buswell	58.10
29	Est. Fred Sargent, Trust Fund	310.00
	Highway Dept., Buswell	294.00
	Irving Tower, Wharf rent	80.00
	Wm. Roach, Coll. 1953 Redm. Tax	620.40
	Wm. Roach, Coll. 1953 Redm. Int.	109.61
	Wm. Roach, Coll. 1953 Redm. Cost	11.40

	Wm. Roach, Coll. 1956 Taxes	6,000.00
Nov. 5	N. E. Tel. & Tel. Co. Commission	1.01
	Hattie Gamsby, Treas. Grange Band Stand	2,000.00
	Wm. Roach, Coll. 1956 Taxes	7,000.00
	Arthur D. Osborne, T. C. Auto P. Oct.	230.19
12	Wm. Roach, Coll. Water Rents	1,132.50
	Wm. Roach, Coll. 1956 Taxes	7,000.00
	Wm. Roach, Coll. 1956 Bank Stock Tax	86.00
	Cemetery Dept., Repayment Loan	100.00
	Highway Dept., Collins	73.70
19	State Treas., Rebate Blister Rust	2.43
	Wm. Roach, Coll. 1956 Taxes	6,000.00
	Highway Dept., Collins	66.81
26	Lake Grange, Beano	2.50
	State Treas., T.R.A.	949.30
	Highway Dept., Buswell	10.50
	Wm. Roach, Coll. 1956 Taxes	11,000.00
Dec. 3	State Treas., T.R.A.	554.53
	Wm. Roach, Coll. 1956 Taxes	50,000.00
	Arthur D. Osborne, T. C. Auto P. Nov.	84.83
	Highway Dept., Collins	13.00
10	Highway Dept., Buswell	104.00
	Wm. Roach, Coll. 1956 Taxes	13,000.00
	Wm. Roach, Coll. 1956 Head Tax	1,610.00
17	Highway Dept., Collins	63.93
22	Highway Dept., Collins	435.50
	Highway Dept., Buswell	59.18
29	Citizens National Bank, Ledge P. Note	3,000.00
	Leo L. Osborne, Wharf Rent	40.00
	Water Dept., Merrifield	92.78
	R. E. Wiggins, Bicycles Plates	16.50
	Wm. Roach, Coll. 1956 Taxes	4,000.00
	Highway Dept., Buswell	178.70
	R. E. Wiggins, Bicycles Plates	2.50
	Highway Dept., Collins	368.15
	Selectmen, Revolver Permits	6.00
31	Citizens National Bank, Water Note Garnet St.	2,400.00
	Arthur D. Osborne, T. C. Auto P. Dec.	43.46
	Arthur D. Osborne, T. C. 1956 Dog Tax	167.00
	Highway Dept., Buswell	342.00
	Highway Dept., Buswell	12.00

Sunapee M. Court Fines		351.02
Heirs of Clayton L. Morgan, Cemetery Care		200.00
Arthur D. Osborne, T. C. Auto P. May		6.17
Arthur D. Osborne, T. C. Auto P. Oct.		3.91
Leo L. Osborne, 6 Mo. S.S.		6.00
State Treas. Sav. Bk. Tax	390.24	
R. R. Tax	137.02	527.26
State Treas. Refund Exp. Tax Coll.		20.57
Wm. Roach, 6 Mo. S.S.		6.00
Highway Dept., Collins		65.85
Wm. Roach, Coll. 1954 Redm. Tax		751.91
Wm. Roach, Coll. 1954 Redm. Int.		62.08
Wm. Roach, Coll. 1954 After Tax		4.84
Wm. Roach, Coll. 1954 After Tax Int.		.65
Wm. Roach, Coll. 1954 Poll Taxes		4.00
Wm. Roach, Coll. 1955 Redm. Int.		1.46
Wm. Roach, Coll. 1955 Redm. Tax		29.46
Wm. Roach, Coll. 1955 Poll Taxes		158.00
Wm. Roach, Coll. 1955 Taxes		1,949.37
Wm. Roach, Coll. 1955 Timber Tax		97.18
Wm. Roach, Coll. 1955 After Tax		17.59
Wm. Roach, Coll. 1955 Interest		490.36
Arthur D. Osborne, 6 Mo. S.S.		6.00
Highway Dept., Collins		77.38
Wm. Roach, Coll. 1956 Taxes		4,129.85
Wm. Roach, Coll. 1956 Interest		11.71
Wm. Roach, Coll. 1956 After Tax		716.50
Wm. Roach, Coll. 1956 Timber Tax		575.98
Wm. Roach, Water Rents 1954		51.00
Wm. Roach, Water Rents 1955		17.00
Wm. Roach, Water Rents 1956		2,029.00
Selectmen, Water Rent Old Fire Sta.		120.00
		$297,052.70

DETAILED STATEMENT OF PAYMENTS

Town Officers Salaries, 1956

Appropriation			$ 4,000.00
Administration Head Tax			306.50
			$ 4,306.50
July 16	George M. Billings, ½ of Salary	$ 94.00	
	Clyde C. Colcord, ½ of Salary	282.00	
	Curtis H. Caldwell, ½ of Salary	282.00	
Sept. 3	State Treas., 18 mo. S.S.	168.00	
Dec. 10	Wm. C. Lary, Auditor	20.00	
17	Wm. A. Stocker, Auditor	20.00	
29	Wm. Roach, Coll. Adm. Head Tax	92.00	
	Leo L. Osborne, Adm. Head Tax	71.50	
	Clyde C. Colcord, Adm. Head Tax	71.50	
	Curtis H. Caldwell, Adm. Head Tax	71.50	
	George M. Billings, Salary	98.00	
	Leo L. Osborne, Salary	600.00	
	Clyde C. Colcord, Salary	294.00	
	Curtis H. Caldwell, Salary	294.00	
31	Arthur D. Osborne, Auto. Permits	379.00	
	Arthur D. Osborne, Salary	125.00	
	James W. Johnson, Auditor	20.00	
	William Roach, Salary	1,329.47	
	State Treas., 6 mo. S.S.	64.00	
			4,375.97
	Overdraft		$ 69.47

Town Officers Expenses, 1956

Appropriation			$ 2,000.00
Jan. 23	N. H. Assessors Dues	$ 3.00	
30	Citizens Nat'l Bank Box Rent	3.30	
Feb. 6	Georgia E. Roach, Clerical Jan.	27.90	
	Edson C. Eastman Co., Supplies	34.92	
	Brown & Saltmarsh Inc., Supplies	2.75	
Mar. 5	Georgia E. Roach, Clerical Feb.	29.70	
	Zella A. Eastman, Transfers	44.80	
12	The Barrett Press, Town Reports	462.90	
19	N. E. Perkins, P.M., Stamps	35.00	
	Katherine C. Fogg, Stencils	11.45	
26	C. M. Rice Paper Co., Envelopes	8.27	
Apr. 2	Zella A. Eastman, Transfers	1.40	
	The Barrett Press, Printing	9.05	

		Bernice M. MacWilliams, Probate	1.20
	9	Georgia E. Roach, Clerical Mar.	27.00
	16	Lake Sunapee Realty Co., Bonds	152.62
		Haven Ins. Agency	36.57
	30	Georgia E. Roach, Clerical, Apr.	59.24
		Edson C. Eastman Co., Supplies	7.25
May	14	Wm. Roach, Envelopes	37.86
June	4	Lake Sunapee Realty Co.	30.17
		Georgia E. Roach, Clerical May	63.90
	11	N. H. Tax Coll. Assn. Dues	3.00
	25	Kimball Inc., Supplies	11.00
		Chas. P. Hardy Treas. Town Cl. Dues	2.00
July	9	The Barrett Press, Envelopes	4.20
	16	Georgia E. Roach, Clerical June	20.70
Aug.	6	Georgia E. Roach, Clerical July	14.11
		The Barrett Press, Flyers	4.75
	27	Edson C. Eastman Co., Vouchers	20.00
Sept.	3	Sargent Bros., Tax Bills	28.50
		Georgia E. Roach, Clerical Aug.	71.44
		State Treas., 18 mo. S.S.	28.36
	17	Wm. Roach, Exp. Tax Coll. Meeting	33.35
	24	State Tax Comm., 3 Copies Statutes	3.75
Oct.	1	Zella A. Eastman, Records	11.00
		Arthur D. Osborne, Exp. Town Clerk Meeting	30.00
	8	State Treas., S.S.	3.49
	22	Edson C. Eastman Co., Notices	2.00
	29	J. M. Slattery, Legal Advice	7.00
Nov.	5	Georgia E. Roach, Clerical Oct.	31.08
	12	The Barrett Press, Envelopes	4.20
	26	Edson C. Eastman Co., Supplies	9.00
Dec.	3	Georgia E. Roach, Clerical Nov.	23.81
	29	State Treas., O.A.S.I. Ref.	3.75
		James F. Eastman, Asst. Perkins Pond	10.00
		Curtis H. Caldwell, Exp. Acct.	142.11
		Leo L. Osborne, Exp. Acct.	81.95
		Clyde C. Colcord, Exp. Acct.	76.90
	31	Arthur D. Osborne, Exp. Acct.	15.55
		Kenneth Andler, Town Counsel	25.00
		Phyllis G. Osborne, Trust Fund	10.00
		Georgia E. Roach, Clerical Dec.	26.46

	Wm. Roach, Exp. Acct.	19.45	
	State Treas., 6 mo. S.S.	3.30	
			$ 1,871.46
	Balance		$ 128.54

Repairs and Expenses Town Buildings, 1956

Appropriation				$ 1,500.00
Jan.	30	Public Service Co. of N. H.	$ 8.56	
	30	N. E. Tel. & Tel. Co.	10.50	
Feb.	6	Sunapee Fuel Co. Inc.	28.24	
	27	N. E. Tel. & Tel. Co.	11.65	
		Public Service Co. of N. H.	7.58	
Mar.	5	Sunapee Fuel Co. Inc.	27.23	
	26	Public Service Co. of N. H.	7.69	
		N. E. Tel. & Tel. Co.	10.13	
Apr.	2	Sunapee Fuel Co. Inc.	52.48	
	23	Public Service Co. of N. H.	5.22	
	30	N. E. Tel. & Tel. Co.	14.08	
May	7	Sunapee Fuel Co. Inc.	24.09	
		Laskey's, Burner	3.00	
	28	N. E. Tel. & Tel. Co.	13.60	
		Public Service Co. of N. H.	5.62	
June	4	Lake Sunapee Realty Co.	100.76	
		Sunapee Fuel Co. Inc.	27.04	
	25	Public Service Co. of N. H.	6.03	
July	2	N. E. Tel. & Tel. Co.	13.50	
		Floyd C. Hazen, Signs	6.00	
	9	Laskey's, Burner	2.00	
	30	Public Service Co. of N. H.	3.50	
Aug.	6	N. E. Tel. & Tel. Co.	12.35	
	27	Public Service Co. of N. H.	10.75	
Sept.	10	Lake Sunapee Realty Co.	29.40	
	17	George R. Merrifield, Mowing	100.00	
	10	N. E. Tel. & Tel. Co.	14.25	
	24	Public Service Co. of N. H.	10.72	
Oct.	1	Sunapee Fuel Co. Inc.	18.76	
		Laskey's, Labor & Supplies	14.25	
	8	N. E. Tel. & Tel. Co.	12.70	
Nov.	5	Laskey's, Labor & Supplies	10.95	
		Lake Sunapee Realty Co.	6.08	
		Public Service Co. of N. H.	4.64	
		N. E. Tel. & Tel. Co.	12.85	
	12	Sunapee Fuel Co. Inc.	21.23	

	26	Public Service Co. of N. H.	6.83	
Dec.	3	Sunapee Fuel Co. Inc.	15.35	
	10	N. E. Tel. & Tel. Co.	14.50	
	29	N. E. Tel. & Tel. Co.	13.90	
		Public Service Co. of N. H.	6.43	
		Leo L. Osborne, Rent Parking Lot	50.00	
		Sunapee Fuel Co. Inc.	49.26	
	31	Cascade Paper Co. (30 Chairs)	132.00	
				$ 955.70
		Balance		$ 544.30

Election and Registration 1956

Appropriation				$ 600.00
Mar.	18	The Barrett Press, Ballots	$ 9.85	
		I.O.O.F. Bldg. Trustees, Rent	30.00	
		Crescent Rebekah Lodge, Meals	24.00	
May	28	Alice T. Cobb, Typing	15.00	
Aug.	6	Chase's, Supplies	4.40	
	27	G. Stanley Paul, Supervisor	38.00	
Sept.	17	Wayside Restaurant, Meals	34.65	
Oct.	1	Alice T. Cobb, Typing	15.00	
		I.O.O.F. Bldg. Trustees, Rent	30.00	
Nov.	12	Russell Jones, Supervisor	86.00	
		I.O.O.F. Bldg. Trustees, Rent	30.00	
	19	Crescent Rebekah Lodge, Meals	24.00	
	26	Robert F. Hill, Supervisor	86.00	
Dec.	3	Frank P. Mark, Labor & Ballot Clerk	39.00	
	17	Wm. A. Stocker, Ballot Clerk	15.00	
	22	G. Stanley Paul, Supervisor	48.00	
	29	Leo L. Osborne, Ballot Clerk	20.00	
		Clyde C. Colcord, Ballot Clerk	20.00	
		Curtis H. Caldwell, Ballot Clerk	20.00	
	31	Henry W. Trow, Moderator	30.00	
		H. A. Trow, Ballot Clerk	15.00	
				$ 633.90
		Overdraft		$ 33.90

Municipal Court, 1956

Appropriation				$ 150.00
Dec.	17	Cleon H. Ruffle, Salary	$ 150.00	

Fire Department, 1956

Appropriation				$ 5,000.00
Balance				$ 1,914.36
Jan.	23	Public Service Co. of N. H.	$ 27.48	
	30	American Fire Equip. Co., Supplies	70.50	
		N. E. Tel. & Tel. Co.	19.50	
Feb.	6	Sunapee Fuel Co. Inc.	94.74	
		Laskey's, Labor on Burner	2.00	
		Arthur D. Osborne, Janitor Jan.	20.00	
	27	N. E. Tel. & Tel. Co.	19.50	
		Public Service Co. of N. H.	3.54	
		Haven's Ins. Agency	75.69	
Mar.	5	Sunapee Fuel Co. Inc.	76.02	
		Bannister & Perkins, Labor & Supplies	42.54	
		Arthur D. Osborne, Janitor Feb.	20.00	
		N. E. Tel. & Tel. Co.	20.75	
	12	American Fire Eqpt. Co., Supplies	21.28	
	26	Public Service Co. of N. H.	27.04	
		N. E. Tel. & Tel. Co.	19.53	
Apr.	2	Eureka Fire Hose (200')	323.40	
		Sunapee Fuel Co. Inc.	66.14	
		Laskey's, Supplies	4.45	
		Arthur D. Osborne, Janitor Mar.	20.00	
		Bert M. Holmes, Janitor to Apr.	36.00	
	16	Larry Merrifield, Shoveling	35.50	
		Sunapee Service Station, Supplies	5.40	
		Haven's Ins. Agency	137.00	
	23	Public Service Co. of N. H.	23.13	
		Lake Sunapee Realty Co., Fleet Lib.	283.50	
	30	N. E. Tel. & Tel. Co.	21.12	
		Arthur D. Osborne, Janitor Apr.	20.00	
May	7	The Gamewell Co., Supplies	4.30	
		Lake Sunapee Realty Co.	6.00	
		Vt. Hardware Co. Inc., Supplies	2.50	
		Sunapee Fuel Co. Inc.	51.57	
		Public Service Co. of N. H., Supplies	11.39	
		Osborne's Garage, 1/4 to 4/18	64.27	
		Town of Newport Fire Dept. (Sanborn)	41.00	
		Laskey's	.46	
	28	N. E. Tel. & Tel. Co.	21.30	

		Public Service Co. of N. H.	13.89
		F. W. Merrill Agency, Accident & Health	223.85
		Lake Sunapee Realty Co., Fire and Theft Fleet	21.95
June	4	Lake Sunapee Realty Co., Audit Ins.	123.30
		Laskey's, Supplies	28.80
		C. C. Colcord, Supplies	26.00
	11	A. A. Stocker & Son, Supplies	28.35
	25	C. C. Colcord, Warden Meeting	27.03
July	2	Public Service Co. of N. H.	11.75
		Laskey's, Supplies	2.40
		N. E. Tel. & Tel. Co.	53.10
	23	Osborne's Garage, Supplies	17.12
	30	Public Service Co. of N. H.	11.20
Aug.	6	Laskey's, Supplies	61.24
		Sunapee Service Station, Supplies	26.13
		N. E. Tel. & Tel. Co.	21.30
	20	Lake Sunapee Realty Co., Ins.	90.00
	27	John W. McCrillis, Ins.	221.00
		Public Service Co. of N. H.	3.50
Sept.	3	Town Hwy. Dept., Oiling	56.00
	10	Osborne's, Labor & Supplies	58.45
		N. E. Tel. & Tel. Co.	21.30
		Sunapee Service Station, Supplies	15.15
	17	Farrar Co., Repairs Pump	122.40
	24	Public Service Co. of N. H.	18.90
Oct.	15	Bert M. Holmes, Janitor to 9/1	60.00
Nov.	5	Public Service Co. of N. H.	3.50
		N. E. Tel. & Tel. Co.	21.30
Oct.	8	N. E. Tel. & Tel. Co.	21.30
Nov.	19	American Fire Eqpt. Co.	405.00
	26	Public Service Co. of N. H.	20.03
Dec.	3	Arthur D. Osborne, Janitor Nov.	20.00
		Frank P. Mark, Treas.	1,219.00
		Sunapee Fuel Co. Inc.	48.59
		Laskey's, Burner	9.25
		Osborne's Garage, Repairs Water W.	30.10
	10	Richard Ruggles Clerk #3 Payroll	257.00
		N. E. Tel. & Tel. Co.	21.30
		Bert M. Holmes, Janitor 12/31	24.00

17	C. C. Colcord, Engineer & Exp.	25.00	
29	David Sherburne, Engineer	10.00	
	N. E. Tel. & Tel. Co.	21.30	
	Public Service Co. of N. H.	5.30	
31	Arthur D. Osborne, Janitor Dec.	20.00	
	Walter R. Holmes, Engineer & Labor	60.00	
	Bannister & Perkins, Labor & etc.	4.85	
	Gardner's Service Station, Gas	1.47	
	Lawrence J. Collins, Engineer	10.00	
	Larry Merrifield, Labor	11.50	
	Sunapee Fuel Co. Inc.	58.97	
	Osborne's Garage, to Dec. 31	61.05	
	Henry W. Trow, Engineer	10.00	
	Trustees M. E. Church, Use of Bell	15.00	
	N. E. Tel. & Tel. Co.	51.10	
			$ 5,568.56
	Balance		$ 1,345.80

Police Department, 1956

Appropriation			$ 3,300.00
Jan. 30	Robert E. Wiggins, Labor & Car, Jan.	$ 100.00	
Mar. 12	Robert E. Wiggins, Labor & Car, Feb.	92.30	
Apr. 9	Robert E. Wiggins, Labor & Car, Mar.	92.30	
30	Robert E. Wiggins, Labor & Car, Apr.	100.00	
June 4	Robert E. Wiggins, Labor & Car, May	233.33	
July 2	Robert E. Wiggins, Labor & Car, Jun.	229.33	
Aug. 13	Robert E. Wiggins, Labor & Car, July	368.00	
Sept. 3	Robert E. Wiggins, Labor & Car, Aug.	368.00	
Oct. 1	Robert E. Wiggins, Labor & Car, Sept.	229.33	
Nov. 5	Robert E. Wiggins, Labor & Car, Oct.	229.33	
Dec. 3	Robert E. Wiggins, Labor & Car, Nov.	97.21	

	29	Robert E. Wiggins, Labor & Car, Dec.	100.00	
				$ 2,239.13
Apr.	16	Haven's Ins. Agency	$ 47.52	
	30	N. E. Tel. & Tel. Co.	1.45	
May	28	Los Angeles Stamp Co., Bicycles P.	25.35	
June	4	Floyd Hazen, Signs	6.00	
		N. E. Tel. & Tel. Co.	5.82	
	11	State of N. H., Signs	20.58	
		Richard Ruggles	44.85	
		V. Hastings	6.90	
		Agramont Inc., Supplies	9.50	
		N. E. Tel. & Tel. Co.	6.09	
		State of N. H., Paint	41.80	
		Miller Bros.	199.57	
		Merson, Supplies	18.38	
		Laskey's, Supplies	9.13	
		N. E. Tel. & Tel. Co.	6.55	
		Richard Ruggles	82.80	
		Osborne's Garage	41.75	
		Wm. Palmer	2.30	
		Chester Cheney	5.75	
		N. E. Tel. & Tel. Co.	5.90	
		Richard Ruggles	82.45	
		Richard Ruggles	31.62	
		Ernest Rainey	146.05	
		Allen Palmer	150.65	
		N. E. Tel. & Tel. Co.	6.38	
		N. E. Tel. & Tel. Co.	2.70	
		James Eastman	101.45	
		Osborne's Garage	19.95	
		Robert Osborne	6.00	
		Lester O. Colby	6.00	
		N. E. Tel. & Tel. Co.	5.66	
		Richard Ruggles	12.85	
		Miller Bros.	6.75	
				$ 1,166.50
				$ 3,405.63
		Overdraft		$ 105.63

Health Department, 1956

Appropriation				$ 200.00
Nov	5	Robert E. Wiggins (6 mo.)	$ 100.00	

Dec. 29 Robert E. Wiggins, (6 mo.)	100.00	

Nurse Association, 1956

Appropriation		$ 2,000.00
May 21 Ruth H. Almeder, Treas.	$ 200.00	
Aug. 6 Ruth H. Almeder, Treas.	200.00	
Oct. 1 Ruth H. Almeder, Treas.	500.00	
Dec. 17 Ruth H. Almeder, Treas.	1,100.00	

Hospitals, 1956

Appropriation		$ 400.00
Oct. 29 Carrie F. Wright Hospital	$ 200.00	
New London Hospital	200.00	

Water Department, 1956

Appropriations		
Maintenance (Debt & Int.)	$8,500.00	
Lake Ave.	2,500.00	
Garnet St.	3,000.00	
Income	270.08	
		$ 14,270.08
Expenditures		
Maintenance		
Lake Ave. & Garnet St.	$13,380.95	
Debt & Interest	2,020.00	
With-holding	386.37	
		$ 15,787.32
Overdraft		$ 1,517.24

Highways, 1956

Appropriation		
Summer	$20,000.00	
Winter	13,000.00	
Gen. Exp. and Road Oil	7,000.00	
Machinery Maintenance	3,500.00	
Town Dump	300.00	
	$43,800.00	
Income	5,404.83	
		$ 49,204.83

Expenditures Summer		
Collins	$20,926.02	
Colby	4,016.05	
Buswell	5,934.16	
	$30,877.13	
Withholding & Blue Cross	1,548.59	
		$ 32,425.72
Expenditures Winter		
Collins	$11,908.16	
Colby	3,870.25	
Buswell	4,504.49	
	$20,282.90	
Withholding & Blue Cross	1,548.49	
		$ 21,831.49
Road Oil		7,144.61
T. R. A.		579.82
		$ 61,981.64
Overdraft		$ 12,776.81

T. R. A. Account, 1956

Oct 29 D. O. Collins	$2,928.00	
Sept 10 L. O. Colby	1,092.54	
		$ 4,020.54

Trustees Of Trust Funds, 1956

Oct. 29 Treas. Trustee of Trust Funds, Fred M. Sargent	$ 310.00	
Dec. 31 Treas. Trustee of Trust Funds, Clayton L. Morgan	200.00	
		$ 510.00

Cemeteries, 1956

Appropriation		$ 1,200.00
Oct. 29 George R. Merrifield	$1,300.00	
Nov. 12 George R. Merrifield, Refund	100.00	
		$ 1,200.00

Street Lights, 1956

Appropriation		$ 4,300.00
Dec. 29 Public Service Co. of N. H.	$4,275.49	
Balance		$ 24.51

Library, 1956

Appropriation		$ 700.00
Dec. 17 Mary C. Haven, Treas.	$ 700.00	

Garbage Collection, 1956

Appropriation		$ 1,350.00
Dec. 3 George R. Merrifield	$1,350.00	

Town Poor and Old Age, 1956

Appropriation		$ 4,000.00
Town Poor	$ 218.60	
Old Age Assistance	2,508.63	
		$ 2,727.23
Balance		$ 1,272.77

Blister Rust Control, 1956

Appropriation		$ 400.00
May 7 Wm. H. Messeck, State Forester	$ 400.00	

Information Booth, 1956

Appropriation		$ 650.00
Balance		74.07
		$ 724.07
Jan. 30 N. E. Tel. & Tel. Co.	$ 4.10	
Feb. 27 N. E. Tel. & Tel. Co.	4.10	
Mar. 21 N. E. Tel. & Tel. Co.	4.12	
June 11 N. E. Tel. & Tel. Co.	4.95	
18 J. W. Dudley, Painting Booth	24.00	
July 9 Elmore Sheffield, Tel.	5.13	
N. E. Tel. & Tel. Co.	4.95	
Laskey's, Paint	10.31	
23 Floyd C. Hazen, Painting sign	12.50	
30 Public Service Co. of N. H.	5.97	
Aug. 6 Bannister & Perkins, Supplies	4.50	
N. E. Tel. & Tel. Co.	7.44	
13 Helen W. Rainey, 5 Wks.	156.25	
27 Public Service Co. of N. H.	4.25	
Sept. 3 Helen W. Rainey, 5 Wks.	148.75	

	10	N. E. Tel. & Tel. Co.	10.00	
	17	Pearl C. Sawyer	297.50	
	24	Public Service Co. of N. H.	4.25	
Oct.	1	Water Rent	7.00	
	8	N. E. Tel. & Tel. Co.	9.90	
Nov.	5	N. E. Tel. & Tel. Co.	9.90	
	10	N. E. Tel. & Tel. Co.	9.90	
	29	N. E. Tel. & Tel. Co.	9.90	
				$ 759.66
		Ovedraft		$ 35.60

Lake Sunapee Fish and Game Club, 1956

Appropriation				$ 1,000.00
Oct.	22	Robert F. Hill, Treas.	$1,000.00	

Lake Sunapee Board of Trade, 1956

Appropriation				$ 400.00
May	28	Lake Sunapee Board of Trade, Treas.	$ 400.00	

Dartmouth-Lake Sunapee Region, 1956

Appropriation				$ 150.00
Oct.	22	Dartmouth-Lake Sunapee Region	$ 150.00	

Dog Damage, 1956

Mar.	5	Edson C. Eastman Co.	$ 13.05	
Dec.	29	Robert E. Wiggins, Warden	35.00	
	31	Arthur D. Osborne, Recording	26.60	
				$ 74.65

Vital Statistics, 1956

Appropriation				$ 40.00
Dec.	31	Arthur D. Osborne, Recording	$ 24.50	
		Balance		$ 15.50

Memorial Day, 1956

Appropriation				$ 200.00
June	4	George R. Merrifield	$200.00	

Rebates and Refunds, 1956

Nov.	26			$ 268.36

Civil Defense, 1956

Balance		$	353.16
Apr. 30 Treas. State of N. H.	$245.18		
Balance		$	107.98

State Head Tax, 1956

Mar. 12 Treasurer State of N. H.	$	260.50
June 11 Treasurer State of N. H.		409.50
Sept. 10 Treasurer State of N. H.		1,045.00
Dec. 10 Treasurer State of N. H.		1,469.50
	$	3,184.50

N. H. Marine Memorial Comm. 1956

Appropriation		$	25.00
May 7 Harlan L. Goodwin, Treas.	$ 25.00		

Band Concerts, 1956

Appropriation		$	800.00
Aug. 20 Newport Comm. Summer Band	$800.00		

Band Stand and Comfort Station, 1956

Appropriation		$	3,000.00
Lake Grange			2,000.00
Dec. 31 Laskey's, Plumbing	$1,155.06		
A. A. Stocker & Son	2,737.93		
Cascade Paper Co., Chairs	176.00		
Bannister & Perkins, Electrical	91.70		
L. O. Colby, Black Top	160.00		
Kathan Gardens, Landscaping	105.00		
		$	4,425.69
Balance		$	574.31

Playground, 1956

Appropriation		$	200.00
Sept. 3 Verne C. Morse, Mowing	$ 47.25		
Balance		$	152.75

Timber Tax, 1956

Dec. 31 State Treasurer, 1956 Timber Tax	$	95.99

New Equipment, 1956

Balance			$ 725.00
Dec. 3	R. C. Hazelton Co. Inc.	$953.23	

Legal Expenses Tax Case, 1956

Dec. 29	Leo L. Osborne, Services	$ 40.00	
	Clyde C. Colcord, Services	40.00	
	Curtis H. Caldwell, Services	40.00	
Dec. 31	Kenneth Andler, Legal Advisor	5.00	
			$ 125.00

Ledge Pond Project, 1956

Dec. 22	Constance N. Tallarico	$ 475.00	
	Charles L. Gay	1,800.00	
29	Zella A. Eastman, Recording	5.71	
31	Kenneth Andler, Legal Exp.	31.00	
			$ 2,311.71

County Tax, 1956

Appropriation			$ 17,619.48
Nov. 26	Merton J. Sargent, Treas.	$17,619.48	

Interest Payments, 1956

Appropriation			$ 1,000.00
	NEW FIRE STATION		
June 11	Citizens National Bank	$ 37.50	
	MACHINERY NOTE		
May 14	Citizens National Bank #1	45.00	
	Citizens Nat. Bank, #2-3-4	135.00	
Nov. 15	Citizens Nat. Bank, #2-3-4	135.00	
	TEMPORARY LOAN		
Oct. 8	Citizens Nat. Bank #2	150.00	
Nov. 12	Citizens Nat. Bank #2	35.01	
Dec. 10	Citizens Nat. Bank #1	483.34	
			$ 1,020.85
	Overdraft		$ 20.85

Note Payments

NEW FIRE STATION NOTE, 1956

Appropriation			$ 2,500.00
June 11	Citizents Nat. Bank	$2,500.00	

MACHINERY NOTE, 1956

Appropriation		$ 3,000.00
May 14 Citizens Nat. Bank, #1	$3,000.00	

TEMPORARY LOANS, 1956

Nov. 12 Citizens National Bank	$30,000.00	
Dec. 10 Citizens National Bank	40,000.00	
		$ 70,000.00

School District, 1955

Balance of Appropriation		$ 26,570.12
June 11 Dorothy E. Jones, Treas.	$26,570.12	

School District, 1956

Appropriation		$ 82,578.97
Dec. 31 Dorothy E. Jones, Treas.	$50,000.00	
Balance		$ 32,578.97

Statement of Bonded Debt. Dec. 31, 1956

	Ledge Pond Water	Machinery Notes	Water Garnet St.
1957		$3,000.00	$2,400.00
1958	$3,000.00	$3,000.00	
1959		$3,000.00	

Respectfully submitted

CURTIS H. CALDWELL
LEO L. OSBORNE
CLYDE C. COLCORD
Selectmen of Sunapee

REPORT OF ROAD AGENT FOR CENTER AND NORTH PART OF TOWN

Summer Maintenance and Care of Town Dump

D. O. Collins, Road Agent	$ 1,715.65
D. O. Collins, Truck	1,563.10
Wm. Rollins, Truck Driver	1,407.45
Richard Ruggles, Truck Driver	1,595.60
Lyle Chandler, Operator	1,545.88
Laurence Sanborn, Labor	1,229.92
Merton Rollins, Labor	1,174.54
Ernest Cowan, Labor	767.34
Allen Wirta, Labor	533.45
Arthur Osborne, Truck Driver	94.74
Richard Leone, Truck Driver	75.23
Norman Colby, Truck Driver	129.91
L. O. Colby, Trucks	974.10
O. G. Nutting, Truck	554.00
Arthur Nutting, Truck	121.50
Corliss Abbott, Trucks	782.80
Robert Collins, Labor	59.20
Wm. Lary Jr., Labor	38.50
Chas. Click, Labor	86.13
George Smith, Loader	96.00
Arthur Smith, Truck	51.00
L. O. Colby, Roller	14.00
Laskey's, Supplies	106.06
Corliss H. Abbott, Tractor	126.00
Chas. Lear, Labor	68.92
Wallace Leavitt, Labor	42.20
John Cross, Labor	58.59
Wilfred Gonyea, Labor	397.00
Harold Gonyea, Labor	166.60
Rodney Chandler, Labor	11.27
Robert Hodgman, Truck Driver	72.54
D. O. Collins, Loader	22.00
Floyd Hazen, Painting Sign	1.50
George Merrifield, Tires	16.00
Kenneth Andler, Gravel	155.70
Geo. Alexander & Son, Rakes	5.80
A. Caplan, Pulley	2.00
G. K. Stetson, Labor & Supplies	22.85

Eaton Jones, Sand and Gravel	406.16
Community Store, Supplies	2.40
W. W. Trow & Son, Lumber	160.91
Martin's Hardware Store, Supplies	7.80
Faltin Motor Express Co., Express	2.25
R. C. Hazelton Co., Supplies	42.33
N. H. Explosives & Machinery Co., Supplies	262.58
Osborne's Garage, Gas, Labor, Supplies & Storage	1,142.79
Blacktop Inc., Cold Patch	383.74
Employee's Retirement System	475.31
Treasurer, State of New Hampshire, Social Security	1,358.04
Treasurer, State of New Hampshire, Calcium Chloride	197.31
E. Percival Co., Brooms	16.50
Cold River Sand & Gravel Co., Cold Patch	38.41
Perkins Milton Co., Parts	43.73
Kibby Equipment Co., Parts	87.46
Berger Metal Culvert Co., Culverts	176.18
Northeastern Culvert Corp., Culverts	156.63
C. Pillsbury, Lumber	46.02
Heath Motor Sales, Parts	34.37
Total	$20 926.02

Respectfully submitted,

DEXTER O. COLLINS,
Road Agent

SNOW REMOVAL AND SANDING FOR CENTER AND NORTH PART OF TOWN

D. O. Collins, Road Agent	$ 1,369.74
D. O. Collins, truck	1,036.10
Wm. Rollins, truck driver	1,080.99
Richard Ruggles, truck driver	1,104.37
Lyle Chandler, operator	1,188.87
Laurence Sanborn, labor	988.91
Ernest Cowan, labor	515.80
Merton Rollins, labor	250.43
Harold Hazen, labor	14.95
Donald Gallup, truck	408.00
Paul Gallup, labor	158.77
Laskey's, supplies	37.93
G. K. Stetson, labor and supplies	12.05
Arthur D. Osborne, tractor	26.25

Railway Express Agency Inc., express	2.25
Gardner's Gas Station, gas	1.50
Eaton Jones, sand	169.80
Arthur Smith, truck	14.10
George Smith, loader	114.00
Reasoner's Ignition Service, parts and labor	18.57
L. O. Colby, truck	11.20
G. Click, labor	9.20
A. A. Stocker & Son, supplies	23.60
W. W. Trow & Son, lumber	128.57
Corliss Abbott, truck	31.50
O. G. Nutting, truck	32.50
Harold Gonyea, labor	24.50
Carley's Garage, supplies	9.83
D. O. Collins, tractor	10.00
R. C. Hazelton, supplies	505.57
Heath Motor Sales, labor and parts	180.29
Osborne's Garage, gas, labor, supplies & storage	921.56
New Hampshire Explosives & Machinery Co., supplies	196.03
Farmer's Feed and Grain Co., salt	105.00
Treasurer, State of New Hampshire, social security	212.52
Merrimack Farmer's Exchange, salt	130.90
Ingersoll Road Co., supplies	5.34
Employees Retirement System	158.87
Barney Bass, iron	10.72
Socony Vacuum Oil Co., oil	54.55
Ludlow Rubber Co., tires	101.00
International Salt Co., salt	385.75
Wirthmore Grain Co., salt	140.00
Sanel's, supplies	5.78
Total	$11,908.16

Respectfully submitted,
DEXTER O. COLLINS,
Road Agent

T. R. A. ACCOUNT

D. O. Collins, Road Agent	$ 219.27
D. O. Collins, Truck	361.40
Wm. Rollins, Truck Driver	181.88
Richard Ruggles, Truck Driver	188.39
Lyle Chandler, Operator	139.31

Laurence Sanborn, Labor	141.05
Merton Rollins, Labor	71.82
Allen Palmer, Operator	205.32
Howard Buswell, Operator	167.57
L. O. Colby,Trucks	534.10
Corliss Abbott, Trucks	206.40
O. G. Nutting, Truck	137.80
Richard Leone, Truck Driver	75.41
Norman Colby, Truck Driver	76.35
Robert Hodgman, Truck Driver	43.33
Kenneth Andler, Gravel	178.60
Total	$ 2,928.00

Respectfully submitted,
DEXTER O. COLLINS,
Road Agent

RECEIPTS RECEIVED BY CENTER OF TOWN ROAD AGENT

Earl Martin, gravel and labor	$ 137.80
Blue Mt. Forest Association, compressor	51.21
Laskey's, compressor	45.00
Charles Boyce, oiling	26.00
Peter Francia, compressor	11.50
Paul Gallup, compressor	31.00
Herbert Duling, compressor	20.00
I. Bass, junk	1.70
Sunapee Water Dept., gravel and labor	766.38
Maurice Collins, gravel	76.00
Edward Johnson, oiling	23.00
Edson, calcium chloride	2.50
John Sargent, labor	7.50
A. A. Stocker & Son, compressor & plowing snow	191.00
Wm. Collins, compressor and dynamite	18.60
Carl Fisher, cold patch	5.00
Four Seasons Lodge, oiling	16.90
Sunapee Fire Dept., oiling	56.00
Goshen Auto Parts, dynamite	4.50
Donald Collins, oiling	19.50
Lawlor, compressor	5.00
Chas. Lane, compressor	15.00
Matilla, compressor	5.00

D. O. Collins, tar, gravel and culvert	57.35
Ernest Rainey, oiling	13.00
Frank Morse, oiling	13.00
Wm. Hadley, oiling	32.50
Lake Sunapee Yacht Club, calcium Chloride	41.30
Claude Gardner, oiling and gravel	32.90
N. E. Perkins, oiling	15.60
Arthur Osborne, oiling	13.00
L. O. Colby, truck	35.00
Stephen Phillips, compressor	11.20
Ernst Derry, compressor	27.50
M. Nemcovich, compressor	10.00
Robert Crandlemere, oiling	13.00
H. B. Sawyer, oiling, gravel and labor	51.63
John McCrillis, oiling	32.50
Raymond Hayes, compressor	5.00
B. F. Cady, oiling	5.20
George Holteen, gravel	23.55
Wm. Cronin, compressor and dynamite	71.79
John Harold, water wagon	6.00
Arthur Cook, road construction	149.30
Indian Cave Lodge, compressor	175.00
Gordon Stearns, road construction	138.50
Wayside Gas Station, gravel	1.05
James Eastman, compressor and dynamite	73.70
Mrs. Orr, water wagon	5.00
J. O. Fleming, culvert and labor	49.80
Maxwell Sykes, compressor	29.40
Edward Lublin, gravel	10.00
Russell's Inn, thawing drain	24.70
Sunapee Development, gravel	16.00
Robert Waldinger, water wagon	3.00
Total	$ 2,722.56

Respectfully submitted,
DEXTER O. COLLINS,
Road Agent

ROAD AGENTS REPORT—SOUTH END SUMMER ACCOUNT

Jan. 1, 1956 to Jan. 1, 1957

L. O. Colby, Road Agent	$ 877.21
L. O. Colby, Trucks	842.60

Norman Colby, Driver	641.54
Richard Leone, Driver	209.65
Rodney Chandler, Labor	154.62
A. Nutting, Truck	73.50
A. Nutting, Labor	7.94
Dexter Collins, Truck	63.00
Richard Ruggles, Driver	33.08
Corliss Abbott, Truck	16.40
Allan Wirta, Labor	44.75
E. Cowan, Labor	61.71
W. Leavitt, Labor	16.10
H. Buswell, Eq. Op.	13.50
A. Palmer, Eq. Op.	13.05
H. Hodgeman, Driver	6.62
L. Chandler, Driver	21.17
Ray Sanborn, Tractor Mowing	50.75
Cold River Sand & Gravel Co., Cold Patch	81.15
Geo. Smith, Shovel Loader	12.00
E. Jones, Sand and Gravel	62.50
Laskey's, Supplies	16.55
Berger Metal Culvert Co.	74.28
Treas. State of N. H., Calcium Chloride	53.81
N. H. Explosives, Supplies	7.50
L. O. Colby, Hot Mix	10.00
Wayside Grocery, Sythes, stones, etc.	10.70
Barton Estate, Gravel	102.30
Lawrence Sanborn, Labor	23.67
O. G. Nutting, Truck	17.50
W. H. Rollins, Driver	9.61
Harry Gregory, Paint	14.33
Treas. State of N. H., Social Security	249.33
Arthur Osborne, Driver	82.11
Black Top, Inc., Cold Patch	39.82
Rowell Bros., Cement	2.60
Total	$ 4,016.95
Received from Town Treas.	$ 4,016.95

Respectfully submitted,
L. O. COLBY,
Road Agent

ROAD AGENT'S REPORT—SOUTH END—WINTER
Jan. 1, 1956 — Jan. 1, 1957

L. O. Colby, Road Agent	$ 1,114.47
L. O. Colby, Trucks	1,089.25
Wm. Leavitt, Driver	547.50
L. O. Colby, Gas for culvert steamer	3.09
Reasoner's Electrical, Hoist repairs	8.90
Osborne's, Supplies and services	46.13
Barney Bass, Steel	5.20
Norman Colby, Driver	374.40
Laskey's, Supplies	3.94
Wallace Leavitt, Labor	23.00
Merrimack Farmers Ex., Salt	36.70
Dan Gregory, Bulldozer & Sand	8.00
Lyle Chandler, Driver	41.36
Lyle Chandler, Power Saw	10.50
Richard Collins, Driver	184.20
O. G. Nutting, Labor	5.00
Geo. Smith, Shovel Loader	24.00
Rollo MacWilliams, Steamer Operator	7.00
Wirthmore Feed Co., Salt	28.00
Rodney Chandler, Labor	9.02
Richard Leone, Driver	18.52
E. Jones, Sand	13.13
International Salt Co., Salt	227.25
Gardner Stetson, Blacksmith Work	3.00
Treas. State of N. H., Social Security	38.69
Total	$ 3,870.25
Received from Town Treas.	$ 3,870.25

Respectfully submitted,
L. O. COLBY,
Road Agent

Receipts:

Geo. Smith, Plowing	$ 8.00
Deposited with Town Treasurer	$ 8.00

T. R. A. 1956

Payroll Totals	$ 1,092.54
Received from Town Treasurer	$ 1,092.54

Respectfully submitted,
L. O. COLBY,
Road Agent

SUMMER HIGHWAY MACHINES, 1956

H. L. Buswell, Foreman	$ 1,620.75
Allen C. Palmer, Operator	1,497.17
Osborne's Garage, Supplies, Storage	839.38
Laskey's, Supplies	14.74
Newport Welding Co., Welding	53.00
Heath Motor Sales, Truck, Supplies	393.41
Carley's Garage, Supplies	6.35
Chase & Avery Inc., Supplies	.34
Reasoner's Ignition Service, Repairs on starter and generator	32.53
Sunapee Fuel Co. Inc., Fuel Oil	208.71
Cassellini Venable Corp., Parts	169.49
G. L. Merriam Co., Welding Supplies	16.75
Socony Vacuum Oil Co., Oil, Grease	172.01
Pessco Equipment Co., Parts for Shovel	58.80
Employment Retirement System	332.33
Treasurer, State of N. H., Social Security	518.40
	$ 5,934.16

Respectfully submitted,
HOWARD L. BUSWELL,
Foreman

WINTER HIGHWAY MACHINES, 1956

H. L. Buswell, Foreman	$ 1,410.99
Allen C. Palmer, Operator	1,319.49
Osborne's Garage, Supplies, Storage	562.65
Laskey's, Supplies	28.91
Sunapee Fuel Co. Inc., Fuel Oil	109.57
G. L. Merriam Co., Welding Supplies	45.95
Sanel Auto Parts, Inc., Gas Welding Outfit	159.25
Vermont Hardware, Supplies	8.00
Martins Hardware, Coal	27.96
Cassellini Venable Corp., Parts	215.72
Newport Welding Co., Welding	16.85
Heath Motor Sales, Truck, Supplies	400.10
Employment Retirement System	124.83
Treasurer, State of N. H., Social Security	74.22
	$ 4,504.49

Respectfully submitted
HOWARD L. BUSWELL,
Foreman

INCOME OF HIGHWAY MACHINES, 1956

F. K. Wright	$ 7.50
George Smith	151.00
Berchman's Hall	15.00
D. Richards	30.00
State of N. H. Recreation Dept.	108.00
A. Palmer	9.00
L. E. Lovejoy	12.00
S. Mattila	10.00
Town of Lempster	294.00
A. E. Galinat	10.50
F. Rollins	104.00
G. S. Caldwell	77.00
D. Collins	25.00
Town of Goshen	342.00
P. Johnson	12.00
J. Sargent	25.00
L. P. Gway	10.00
Yacht Club	15.00
C. Gardner	5.00
G. Stearns	45.00
J. Fleming	10.00
State of N. H. Highway Dept.	354.00
Gas Tax Refund	365.72
E. Martin	96.00
M. Collins	89.00
Sunapee Machine Corp.	6.50
A. Cook	95.00
Socony Vacuum Oil Co.	20.00
Water Department	331.05
	$ 2,674.27

Respectfully submitted,
HOWARD L. BUSWELL,
Foreman

REPORT OF THE TRUST FUNDS OF THE TOWN OF SUNAPEE, N. H., ON DECEMBER 31, 1956

Date of Creation	Trust Fund	How Invested	Amount of Principal	Rate of Interest	Balance of Income 1/1/56	Income During Year	Expended During Year	Balance Income 12/31/56
1902	P. R. Gardner	S.R.S.B. Book No. 12104	$ 75.00	3¼ %	$ 2.75	$ 2.53	$ 2.75	$ 2.05
1903	Warren Trow	S.R.S.B. Book No. 12105	75.00	3¼ %	2.32	2.53	2.80	2.05
1909	John W. Taylor	S.R.S.B. Book No. 12106	100.00	3¼ %	3.68	3.39	3.25	3.82
1909	Jonathan W. George	S.R.S.B. Book No. 12107	75.00	3¼ %	2.37	2.53	2.70	2.20
1911	Diantha Abbott	S.R.S.B. Book No. 12108	75.00	3¼ %	2.45	2.53	2.75	2.23
1911	Viola Ryder	S.R.S.B. Book No. 12109	75.00	3¼ %	2.42	2.53	2.65	2.30
1917	Elisha Messer	S.R.S.B. Book No. 12110	200.00	3¼ %	9.32	6.85	7.00	9.17
1917	Martha Abbott	S.R.S.B. Book No. 12111	100.00	3¼ %	3.57	3.39	3.50	3.46
1920	Roselthe Stickney	S.R.S.B. Book No. 12112	100.00	3¼ %	4.55	3.42	3.60	4.37
1923	Sylvester Rowell	S.R.S.B. Book No. 12113	100.00	3¼ %	3.69	3.39	3.60	3.48
1923	Sherburne Rowell	S.R.S.B. Book No. 12114	100.00	3¼ %	3.74	3.39	3.60	3.53
1924	Ellen A. Knowlton	S.R.S.B. Book No. 12115	75.00	3¼ %	2.89	2.54	3.05	2.38
1926	George F. Peabody	S.R.S.B. Book No. 12116	50.00	3¼ %	1.79	1.68	2.00	1.47
1926	Moses F. Knowlton	Npt.S.B. Book No. 17471	1,000.00	3¼ %	29.07	33.70	35.50	27.27
1928	Lois P. Pillsbury	S.R.S.B. Book No. 11578	150.00	3¼ %	7.02	5.14	6.00	6.16
1928	Herbert A. Chase	S.R.S.B. Book No. 11577	100.00	3¼ %	3.28	3.37	3.25	3.40
1929	Jennie Colby	Npt.S.B. Book No. 17472	50.00	3¼ %	2.05	1.70	2.00	1.75
1931	Lucy I. Knowlton	Npt.S.B. Book No. 18185	100.00	3¼ %	3.33	3.38	3.25	3.46
1931	Ella M. Smith	S.R.S.B. Book No. 13545	200.00	3¼ %	8.74	6.81	6.25	9.30
1934	Richard Messer	S.R.S.B. Book No. 14723	500.00	3¼ %	4.09	16.50	14.50	6.09

1936	Nellie T. Young	S.R.S.B. Book No. 16270	100.00	3¼ %	2.73	3.35	4.00	2.08
1938	Harvey H. Messer	S.R.S.B. Book No. 17015	100.00	3¼ %	3.18	3.37	4.20	2.35
1939	Elnora S. Currier	S.R.S.B. Book No. 17271	50.00	3¼ %	1.06	1.66	2.00	.72
1939	Hervey D. Angell	S.R.S.B. Book No. 17560	100.00	3¼ %	3.15	3.37	4.00	2.52
1941	Charles S. Smith	S.R.S.B. Book No. 18741	100.00	3¼ %	2.93	3.35	4.00	2.28
1942	Alice Holmes	S.R.S.B. Book No. 19268	50.00	3¼ %	1.49	1.68	2.00	1.17
1942	Joseph A. Tucker	S.R.S.B. Book No. 19568	300.00	3¼ %	11.98	10.20	11.50	10.68
1944	Mary A. George	S.R.S.B. Book No. 20884	100.00	3¼ %	3.36	3.37	4.25	2.48
1944	Adeline Mercier	S.R.S.B. Book No. 21009	50.00	3¼ %	1.38	1.68	2.00	1.03
1945	Marcia Putney	S.R.S.B. Book No. 21727	200.00	3¼ %	6.78	6.75	8.25	5.28
1947	Viola Colby	S.R.S.B. Book No. 23230	50.00	3¼ %	1.42	1.68	2.00	1.10
1948	Angell Estate	S.R.S.B. Book No. 23357	100.00	3¼ %	3.62	3.39	4.00	3.01
1948	Samuel O. Bailey	S.R.S.B. Book No. 23411	100.00	3¼ %	3.93	3.39	4.00	3.32
1948	Samuel Bailey	S.R.S.B. Book No. 23412	100.00	3¼ %	5.52	3.45	4.00	4.97
1949	Jane Collins	S.R.S.B. Book No. 23890	161.29	3¼ %	8.46	5.55	6.25	7.76
1949	David Davis	S.R.S.B. Book No. 24239	100.00	3¼ %	3.19	3.37	3.75	2.81
1950	Emma Hadley	S.R.S.B. Book No. 24523	50.00	3¼ %	.87	1.64	2.00	.51
1950	George Croteau	S.R.S.B. Book No. 24445	200.00	3¼ %	19.38	7.18	6.00	20.56
1950	Harry Perkins	S.R.S.B. Book No. 24563	100.00	3¼ %	3.06	3.37	3.25	3.18
1950	Harry Perkins	S.R.S.B. Book No. 24564	100.00	3¼ %	3.52	3.39	3.25	3.66
1951	Alvah T. Young	S.R.S.B. Book No. 25574	150.00	3¼ %	5.67	5.10	4.50	6.27
1952	A. A. Stocker	S.R.S.B. Book No. 26135	100.00	3¼ %	3.19	3.37	3.00	3.56
1954	Frank B. Hawley	S.R.S.B. Book No. 27526	200.00	3¼ %	5.54	6.72	6.00	6.26
1954	H. C. & A. W. Winter	S.R.S.B. Book No. 27527	200.00	3¼ %	3.54	6.66	2.50	7.70
1954	Olive B. Mansfield	S.R.S.B. Book No. 27528	200.00	3¼ %	3.54	6.66	3.00	7.20
1955	William A. Whipple	S.R.S.B. Book No. 27610	200.00	3¼ %	4.52	6.68	4.00	7.20
1955	Isaac S. Colby	S.R.S.B. Book No. 28001	100.00	3¼ %	none	3.56	none	3.56
1955	Jabez T. Young	S.R.S.B. Book No. 28182	200.00	3¼ %	none	5.02	none	5.02
1956	Fred M. Sargent	S.R.S.B. Book No. 28719	310.00	3¼ %	none	none	none	none
1956	Clayton L. Morgan	S.R.S.B. Book No. 28807	200.00	3¼ %	none	none	none	none

	LIBRARY FUNDS							
1920	Sunapee W.V.I.S.	Principal and Interest in U. S. Bonds	1,050.00	2½%	50.00	27.50	27.50	50.00
1923	Ellen A. Knowlton	Principal and Interest in U. S. Bonds	2,500.00	2½%	500.00	75.00	75.00	500.00
1946	Abbott Memorial	Principal from sale of House in U. S. Bonds	2,900.00	2½%	none	72.50	72.50	none
	FIREMEN'S FUND							
1929	Moses F. Knowlton	Npt.S.B. Book No. 17412	500.00	3¼%	682.43	38.73	none	721.16
	CITIZENSHIP FUND							
1948	Murvin Bailey	S.R.S.B. Book No. 23413	250.00	3¼%	23.42	8.86	5.00	27.28
			$14,571.29		$1,475.50	$452.80	$401.45	$1,526.65

REPORT OF TRUSTEES OF TRUST FUNDS

Funds in our hands January 1, 1956			$15,536.79
Income on funds for twelve months			452.85
New Trust Funds			510.00
			$16,499.64

Disbursements

Paid Sunapee Library Trustees			
via Ellen Knowlton Fund	$75.00		
via W.V.I. Society	27.50		
via Abbott Memorial Fund	72.50		
			175.00
Paid Cemetery Commissioners			221.70
Paid Citizenship Award			5.00
Trust Funds in our Hands		$14,571.29	
Accumulated Income:			
Ellen Knowlton Fund	$500.00		
Sunapee W.V.I. Society	50.00		
M. Knowlton Firemen's Fund	721.16		
Bailey Citizenship Fund	27.28		
Cemetery Funds as per instructions with bequests	228.21		
		1,526.65	
			16,097.94
			$16,499.64

We acknowledge, with thanks, two new trust funds; to be known as the Fred M. Sargent and Clayton L. Morgan Cemetery Funds. All bank books were verified in September, 1956.

HOPE G. STOCKER
ELEANOR W. HILL
PHYLLIS G. OSBORNE

MUNICIPAL COURT'S FINANCIAL REPORT FOR 1956

Balance on hand January 1, 1956	$ 25.00
Total receipts for 1956	760.50
Total	$785.50
Expenditures	$409.48
Paid Town Treasurer	351.02
Balance on hand December 31, 1956	25.00
	$785.50

CLEON H. RUFFLE
Justice

ENGINEERS REPORT OF THE SUNAPEE FIRE DEPARTMENT

In 1956 the Fire Dept. answered nine alarm calls and fourteen still alarms.

We had five serious fires but all were insured.

Our apparatus is in very good condition. We added some 2½" hose and a new portable pump this year.

We wish to thank the Townspeople and summer residents for their cooperation.

C. C. COLCORD
H. W. TROW
D. W. SHERBURNE
L. J. COLLINS
Engineers of the Fire Dept.

REPORT OF THE WATER DEPARTMENT

January 1, 1956 to December 31, 1956

Expenditures

Geo. R. Merrifield	$ 2,047.26
Roland Breault	184.86
Clarence Davis	1.50
William Roach	210.75
Lyle Chandler	12.15
Merton Rollins	10.35
Ernest Cowan	411.23
Geo. Eldred	733.91
Larry Merrifield	81.05
Paul Gay	287.20
Lester Colby	15.00
M. J. Sargent	47.25
Perry Click	30.05
Fred Hall	400.44
William Morgan	57.76
Brampton Woolen Co.	4.60
V. R. Collins & Sons	27.00
W. W. Trow & Son	39.60
Henry Trow	24.50
Earl West	57.50
Guy Merrifield	46.90
Sunapee Fuel Co.	304.78
Sunapee Serv. Station	233.88
Osborne's Garage	258.25
Laskey's	200.54
Newport Water Dept.	298.75
Claremont Water Dept.	451.28
Brattleboro, Vt. Water Dept.	672.50
U. S. Post Office	23.66
H. R. Prescott & Sons	158.88
Eddy Valve Co.	130.21
The Barrett Press	6.10
Wallance & Tiernan Co.	10.54
Kelly's Drug Store	3.98
Retirement	199.41
Clark-Wilcox Co.	243.15
State Treasurer	218.13
Public Service Co.	76.86
N. H. Supply Co.	2,610.93

Rowell Bros.		40.18
Chas. L. Lynch Co.		182.74
Compensation Ins.		77.17
F. W. Webb Co.		503.87
The Chemical Corporation		21.75
John Danais Co.		33.16
Sunapee Dam Corporation		16.19
N. H. Water Works Association		5.00
Rent of old Fire Station	240.00	
Credit labor janitor work	120.00	
		120.00
Highway Department		1,097.43
Dexter Collins, Mchy.		20.00
William Graves		9.10
Jones Express		9.57
Haakon Pedersen		27.72
Marcus Click		14.50
Georgie Smith		21.00
Bagley's Serv. Station		5.00
Misc. Supplies		34.90
Maurice Austin		8.30
Carley's Garage		18.65
Edward Wiggins		6.76
Railway Express		10.25
Robert MacWilliams		30.46
Central Foundry Co.		44.13
Hodge Radio Shop		4.00
Dan Gregory		12.00
Gordon Ramspott		12.74
Withholding Tax		386.37
Water Bond		2,000.00
Interest		20.00
Total		$15,787.32

Income

William Lane	$ 16.05
N. H. Supply Co.	1.93
Fred Rogers	25.00
Calvin Oakes	83.80
V. E. Hause	12.92
H. B. Sawyer	37.60
Howard Morgan	14.90

Wallace Leavitt	3.30
Cedric Lear	57.66
John Sargent	16.92
Total	$ 270.08

Summary

Appropriation	$14,000.00	
Income	270.08	
Total		$14,270.08
Bond and Interest	$ 2,020.00	
Maintenance	8,267.32	
Garnet Street	3,000.00	
Lake Ave.	2.500.00	
Total		$15,787.32

Respectfully submitted,
GORDON L. RAMSPOTT
GEO. R. MERRIFIELD
HENRY W. TROW
Board of Water Commissioners

REPORT OF THE COLLECTOR OF WATER RENTS, 1956

1954 Water Rents

Collected	$ 51.00	
Uncollected		$8.00

1955 Water Rents

Collected	$1,149.00	
Uncollected		$42.00

1956 Water Rents

Collected	$7,840.50	
Uncollected		$1,410.00
Total		$9,041.00
Paid Treas.		$9,041.00

Respectfully submitted,
WILLIAM ROACH
Collector of Water Rents

REPORT OF THE CEMETERY COMMISSIONERS

Jan. 1, 1956 to Dec. 31, 1956

Receipts

Bal. Jan. 1	$ 18.85
Appropriation	1,200.00
Advance from Selectmen	100.00
Trust Funds	221.70
Maintenance Town land	100.00
Caswell & King Co.	25.00
Arthur Osborne, Lot No. 70 Eastman Cemetery	25.00
Leo L. Osborne, Lots No. 63-69 Eastman Cemetery	50.00
Total	$ 1,740.55

Expenditures

Geo. Merrifield	$ 259.90
Larry Merrifield	301.60
Perry Click	196.75
Sunapee Serv. Station	83.86
Compensation Ins.	15.81
Heath Motor Sales	1.50
John Cain	75.25
Roland Breault	87.63
Roger Nichols	5.75
Laskey's	4.45
Osborne's Garage	86.39
Jack Burney	57.97
Harry Gregory	17.88
Ralph Loverin	5.00
Guy Merrifield	60.30
M. J. Sargent, Ins.	42.60
Gerald Trombley	11.27
Alfred Doxter	14.60
Town of Sunapee	100.00
Geo. Eldred	18.03
Johnie Cross	14.95
Collector of Internal Revenue	112.05
Citizens National Bank	6.65
Total Expenditures	$ 1,580.19

Summary

Total Income		$ 1,740.55
Total Expenditures	$1,580.19	

Bal. in Bank	160.36	
		$ 1,740.55

Burials

May 6	Agnes Y. Morgan	Eastman Cemetery
Aug. 22	Harriet Holt	Eastman Cemetery
Aug. 24	Lora M. Trow	Eastman Cemetery
Oct. 28	William G. Derry	Eastman Cemetery
Nov. 13	Rufus Lamson	South Cemetery

Respectfully submitted,
HENRY W. TROW
GORDON L. RAMSPOTT
GEO. R. MERRIFIELD
Cemetery Commissioners

SUNAPEE RECREATIONAL COMMITTEE

January 1, 1956 through December 31, 1956

Receipts

Cash on hand January 1, 1956		$ 222.49
Ski Tow	$ 85.50	
Dewey Beach	1,741.30	
Appropriation	1,200.00	
Red Cross Chapter	50.00	
Savings Bank Book	50.00	
Loan	250.00	
	3,376.80	
		$ 3,599.29

Expenditures

Winter Sports	
Ski Tow	
Labor	449.23
Supplies	137.64
Electricity	19.88
	606.75
Skating	
Labor	32.50
Electricity	18.61
	51.11
Dewey Beach	
Raft supplies	160.00

Dock	12.00	
Labor	1,441.58	
Insurance	163.09	
Electricity — (14.29 Band Concerts)	73.05	
Telephone	58.12	
Supplies	199.95	
Water heater & installation	78.16	
Lake Sunapee Water Ski School	200.00	
	2,385.95	
Georges Mills		
Labor	181.71	
Insurance	8.94	
Supplies	51.41	
	242.06	
Miscellaneous		
Bank Service Charge	9.60	
Director of Internal Revenue	261.43	
	271.03	
Total Income		$ 3,599.29
Total Expenditures		$ 3,556.90
Balance January 1, 1957		$ 42.39

RETA C. MORSE
Secretary & Treasurer

REPORT OF THE ABBOTT LIBRARY TRUSTEES

For the Year Ending December 31, 1956

Receipts

Cash on hand January 1, 1956	$ 420.35
Cash received from Trustees of Trust Funds	175.00
Cash received from the Town	700.00
Cash received from Librarian, fines	26.30
	$1,321.65

Expenditures

Paid for electric lights & fuel	$ 204.09
Paid for janitor service	41.50
Paid for books and magazines	209.29
Paid for Librarian service	275.00
Paid for supplies	30.16
Paid for insurance	24.69

Paid service charge on checks	6.00
	$ 790.73
Balance on hand January 1, 1957	530.92
	$1,321.65

Respectfully submitted,
MARY C. HAVEN
HARRIET B. STOCKER
WILLIAM LARY
Abbott Library Trustees

LIBRARIAN'S REPORT

Books added during the year	
Purchased:	
Adult fiction	43
Juvenile	45
Non-fiction	15
Hammond Atlas	1
Given:	
Mrs. T. P. Chandler	28
Mrs. Stanley Cutts	16
Mrs. Helen Colburn, New London	10
Judith Collins	5
Mrs. Helen Rainey	1
Miss Hazel Nutting	1
Magazines subscribed to by the Library	23
Magazines were given by:	
Mrs. Hazel Hill	
Mrs. Dexter Richards	
Mrs. Weathers	
Mrs. Elisabeth Perkins	
Mrs. Harriet B. Stocker	
Phillip Eastman	
Books loaned:	
Adult fiction	2080
Juvenile	2619
Non-fiction	821
Magazines loaned:	624
Books borrowed from Bookmobile	1050
Books borrowed from State Library	18

Respectfully submitted,
MARY C. HAVEN
Librarian

FINANCIAL REPORT OF THE LAKE SUNAPEE NURSING ASSOCIATION

Balance on hand January 1, 1956	$ 744.52
Received from Town	2,000.00
Fees	749.15
Florence Rollins R.N. (S.S.)	36.00
Mrs. Almeder	15.00
	$3,544.67

Expenditures

Florence Rollins, R.N.	$1,476.00
Mrs. Williams, R.N., Sub. Nurse	14.00
Maintenance on Car	493.15
Telephone, supplies, miscellaneous	44.94
Savings Bank Car Fund	400.00
Internal Revenue Director	396.00
Bank Service Charge	6.85
Refund Mrs. Almeder	15.00
	$2,845.94
Cash to balance	698.73

Respectfully submitted,
MRS. CHARLES E. ALMEDER
Treasurer

ANNUAL REPORT OF THE PUBLIC HEALTH AND SCHOOL NURSE

As Public Health and School Nurse of Sunapee, I submit the following report for the year ending Dec. 31, 1956:

Home Visits	
Nursing	1110
Antepartum	6
Postpartum	13
Infant welfare	39
Pre-school	83
School home	163
Class room visits — school	623
Accompanied to doctor	110
Accompanied to dentist	32
Accompanied to oculist	3
Accompanied to optometrist	13
Accompanied to chiropodist	9

Accompanied to hospital	33
Accompanied from hospital	5
Home office calls	59
Business calls	80
Meetings attended	7
Accompanied to mental hygiene clinic	3
Accompanied to cleft palate clinic	1
Total	2391
Complete physical examinations	70
Athletic physical examinations	34
Dental clinics	6
Small Pox vaccinations at school	4
Salk Polio Vaccinations at school (Including school, preschool & antepartum)	436
Preschool Clinic—entering 1st grade	1
Chest X-rays—Basketball players	19
Attendance at demonstration clinic at Crotched Mt. Hospital	1

Dr. John Ohler of New London is our school physician and I wish to thank him for his interest in our health program.

The Sunapee Women's Club again sponsored the dental clinic and I wish to express my appreciation for this project which is so much needed. Dr. Poulios of Newport and Dr. Hodgkins of Claremont were the dentists working at these clinics.

Mrs. Esther Williamson R.N. made necessary calls in August while the regular nurse was on vacation.

I am very grateful to all who have taken an interest in the nursing service.

Respectfully submitted,
FLORENCE P. ROLLINS, R.N.
Public Health & School Nurse

AUDITORS' REPORT

We hereby certify that we have examined the accounts of the Selectmen and other Town Officers and find them correct and properly vouched.

W. A. STOCKER

W. C. LARY

J. W. JOHNSON

Auditors

January 21, 1957

ANNUAL REPORT

of the

Sunapee School District

for the fiscal year

July 1,1955

to

June 30, 1956

EXECUTIVE ORGANIZATION

Sunapee School Board

GUY ALEXANDER, Chairman	1959
RUTH P. JOHNSON, Secretary	1957
WILLIAM A. STOCKER	1958

Supervisory Union #43 Officers

JOHN F. LEE, Chairman	Newport
ANNA E. RICH, Secretary	New London
HENRY E. MAHONEY, Treasurer	Newport

Officers of School District

Moderator	HENRY TROW
Clerk	ARTHUR D. OSBORNE
Treasurer	DOROTHY E. JONES
Auditors	WILLIAM C. LARY
	JAMES W. JOHNSON

Administration

Superintendent of Schools	GORDON B. FLINT
Helping Teacher	ALPHONSE J. SOUCY
Clerk	JANICE L. KIEFFER
Clerk (mornings)	SHIRLEY K. GENTES
School Nurse	FLORENCE ROLLINS
Truant Officer	ROBERT E. WIGGINS

REPORT OF SCHOOL TREASURER
Fiscal Year Ending June 30, 1956

Cash on Hand July 1, 1955		$ 1,201.88
Received from Selectmen,		
Current Appropriation	$81,570.12	
Received from State Treasurer,		
Hot Lunch Reimbursement	722.59	
Received from Elementary School Tuitions	257.62	
Received from Secondary Tuitions	225.00	
Received from all Other Sources	789.24	
		83,564.57
Total Amount Available for Fiscal Year		$84,766.45
Less School Board Orders Paid		84,302.62
Balance on Hand as of June 30, 1956		$ 463.83

July 5, 1956

DOROTHY E. JONES
District Treasurer

AUDITORS' CERTIFICATE

This is to certify that we have examined the books, vouchers, bank statements and other financial records of the Treasurer of the School District of Sunapee of which the above is a true summary for the fiscal year ending June 30, 1956 and find them correct in all respects.

W. C. LARY
JAMES W. JOHNSON
Auditors

July 10, 1956

FINANCIAL REPORT OF THE SCHOOL DISTRICT
For the Year Ending June 30, 1956
Receipts

Federal Aid:	
National School Lunch	$ 722.59
Local Taxation:	
Current Appropriation	81,570.12
Sources Other Than Taxation:	
Elementary School Tuition	257.62
Secondary School Tuition	225.00
Other Receipts	789.24
Total Receipts from all Sources	$83,564.57

Cash on Hand at Beginning of Year	1,201.88
Grand Total	$84,766.45

Payments

Administration:	
Salaries of District Officers	$ 390.00
Superintendents Salary (Local Share)	** 1,030.75
Tax for State Wide Supervision	472.00
Salaries of Other Administrative Personnel	945.80
Supplies and Expenses	763.39
Instruction:	
Principal's and Teachers' Salaries	41,564.55
Books and Other Instructional Aids	912.47
Scholars' Supplies	2,575.70
Other Expenses of Instruction	1,459.58
Operation of School Plant:	
Janitorial Service	2,700.00
Fuel or Heat	1,771.53
Water, Light, and Janitor's Supplies	1,491.93
Repairs and Replacements	3,166.11
Auxiliary Activities:	
Health Supervision	
Supplies and Expenses	211.77
Transportation:	
Contract Services	6,018.00
Other Activities:	
Special Activities	715.00
Hot Lunches (Federal & District Funds Only)	* 872.59
Fixed Charges:	
Retirement	2,658.26
Insurance, Treas. Bonds and Expenses	823.47
Capital Outlay:	
New Equipment	1,287.22
Debt and Interest:	
Principal on Debt	11,000.00
Interest on Debt	1,472.50
Total Payments for all purposes	$84,302.62
Cash on Hand at End of Year, June 30, 1956	463.83
	$84,766.45

* $722.59 of this amount was the Federal reimbursement.

** Croydon $162.50, Newport $3038, New London $976.50, Springfield $217, State of N. H. $2500.

REPORT OF THE SUPERINTENDENT OF SCHOOLS

To the Citizens of Sunapee:

I submit herewith my ninth annual report as Supt. of Schools.

Enrollment

The enrollment for the school year 1956-57 is 217 divided as follows:

Elementary Grades (1-8)	161
Senior High (9-12)	56

Six teachers now handle the eight elementary grades. The present enrollment by teachers and the split in grades is as follows:

Grade 1	22
Grades 2 & 3	29
Grades 3 & 4	26
Grades 4 & 5	27
Grades 6 & 7	30
Grades 7 & 8	27

The present elementary pupil-teacher ratio should provide an effective teaching situation. It is necessary to place the pupils in most grades in two different rooms. However, there appears to be no other solution with six teachers for eight grades.

The addition of another teaching position in the high school has made it possible to lengthen the class periods. This should make for better teaching results, whereby a part of the study time—necessary for satisfactory work at the high school level—can be spent under the direction of the subject-matter teacher.

Social Security Coverage

By vote of the 1956 Annual District Meeting, non-teaching personnel are now covered by Social Security. This affects the janitor and the lunch workers. (Teachers are not presently covered by Social Security but are members of the N. H. Teachers Retirement System. The question of integrating the present Teachers Retirement System with Social Security is now under consideration.)

School Plant

Special maintenance projects carried on in addition to the regular summer and vacation cleaning and re-finishing program included:

completing the re-surfacing of stair treads, painting two classrooms and some hall and stairwell areas, replacing curtains in three rooms and extensive repairs to the exterior of the building on the north side. (This included weather-proofing, re-puttying windows and painting the wooden trim.)

New Equipment

The major items of new equipment include:

33 Metal Desk & Chair Units (with Plastic tops) for Grade 3 & 4 Room.

12 Locker Units for Boy's Locker Room.

Electric mimeograph for Commercial Dept.

25 Folding Chairs for Auditorium.

Home Economics Renovations

As was mentioned last year, plans have been made for remodeling and renovating the Home Making area. A sketch of the proposed plans has been displayed in the Main Corridor of the School for several months. It is proposed to set up modern unit kitchens to replace the rather antiquated and inadequate facilities.

A special article is included in the Warrant to consider action on this subject. The proposed plans would appear to provide Home Making facilities of an up-to-date quality.

Conclusion

The work of the school touches many phases of community activity. It is my hope that our accomplishments will be such as to merit the continued interest and support of the citizens of Sunapee.

Respectfully submitted,
GORDON B. FLINT
Supt. of Schools

REPORT OF HELPING TEACHER

Servicing the five districts of Supervisory Union 43 (Newport, Sunapee, New London, Springfield, and Croydon), the position of Helping Teacher as defined by law and by personal conviction, continues to pursue these goals: (1) giving helpful advice and assistance to teachers, pupils, and parents of a school system as a means of improving educational growth and development of children; (2) helping to solve pupil problems of retardation and maladjustment; (3) helping to meet the needs of children and the community through curriculum study; and (4) acting as a general consultant to the entire staff in recognition of educational needs.

The cooperation and encouragement given me by all school personnel with whom I come in daily contact have constantly helped me to keep in focus and seek the fulfillment of these broad objectives. The following briefly reviews some of the responsibilities I have been happy to share:

1. TESTING PROGRAM — Test scores, whether taken from tests of readiness, aptitude, mental ability, or achievement, are meaningful only to the extent they are used to guide the educational growth and development of children. To this end, increased efforts have been made to interpret results of tests in determining and fulfilling needs and interests of children.

2. CLASSROOM VISITS — Visits are made with an established purpose and make it possible to share the physical, emotional, and educational atmosphere of the classroom. Follow-up conferences with teachers are intended to exchange ideas, review general observations, and to promote instructional improvement, especially with new teachers and experienced teachers in new positions.

3. RESOURCES AND MATERIALS — These are essential in providing enrichment in teaching, with greater interest and learning for pupils. Through letters, bulletins, samples, or other memoranda, a variety of teaching aids, notices, and announcements are called to the teachers' attention.

4. GROUP MEETINGS — Whether a formal staff meeting, an informal chat with a teacher, participation in P-TA dis-

cussions, or attending educational conferences, such meetings cover a variety of topics and are aimed at reviewing principles of teaching, improving instruction, or interpreting the school program.

5. AUDIO-VISUAL AIDS — A considerable increase in interest and use of filmstrips as a powerful teaching aid has prompted plans for adding new filmstrips to our library. In terms of cost, time, space, and educational value, the filmstrip is leading the way as an effective audio-visual aid to teaching.

The work of helping teachers is interesting, varied, and constantly alert to new and better ways of helping teachers to help children. The cooperative spirit of all teachers and the mutual interest in the best education for all make the work of Helping Teacher a purposeful pursuit.

Respectfully submitted,
ALPHONSE J. SOUCY
Helping Teacher

REPORT OF THE PRINCIPAL

January 9, 1957

Mr. Gordon B. Flint
Superintendent
Newport, New Hampshire

Dear Mr. Flint:

Commencement Exercises for Sunapee High School were held on June 14, 1956. There were eighteen graduates — Mary Jo Abbott, Maurice Austin, Jr., Bruce Buxton, Charles Click, Judith Cobb, John Collins, Marion Duling, Sandra Gagnon, Lindsay Gregory, Sandra Kangas, William Latva, Jr., David Loverin, Sandra MacWilliams, Everett Ross, Ellsworth Ruggles, David Slattery, Robert Wirta, and Miriam Von Dredon.

Recipients of prizes and awards were as follows: Babe Ruth Award—Sandra Kangas, and Robert Wirta; Bausch and Lamb Science Award—Everett Ross; Readers Digest Award to Valedictorian—David Slattery; Sons of American Revolution Medal to eighth grader—Robert Kangas; Josten Citizenship Award—Sandra MacWilliams; Sunapee Fire Department Sports Award—Robert Wirta. The National Restaurant Association through the H. J. Heinz Co. awarded a four year scholarship of $1,000 to Everett Ross. Everett was one of four in the country to win this award.

Two members of the class are attending the University of New Hampshire. One is attending Harvard. One is attending Pierce Commercial College. Two are in the Air Force. One is in the Army. Two are working in Federal Machine Co. Three are working in the Newport Shoe Manufacturing Company. Five others are working for various business concerns in this area.

Several changes have been made in the High School Program. A new teaching position has been added to the High School staff in the field of History and English. This has allowed us to cut the number of high school periods from eight to six and lengthen each class period from forty to fifty and sixty minutes. In order to eliminate the use of cars by high school pupils and to allow full use of the gymnasium and playground facilities by the elementary pupils during the noon

hour, the high school noon recess has been cut to twenty-five minutes. This allows the high school to leave school before the elementary group in the afternoon and so eliminated another traffic problem when school is dismissed. As you may realize the building of the new addition limited our parking area and also blocked the road around the building forcing all buses and cars to back on the playground in order to turn around.

I would like to thank the Junior Ski Committee for their volunteer efforts in developing a skiing program for the elementary grades.

I would also like to note the school's appreciation of the Sunapee Women's Club and the Sunapee Fire Department for the banquets they put on for the High School.

Through you I would again like to extend an invitation to all of the citizens of the town to visit their school.

Sincerely,

DAVID W. SHERBURNE
Principal

SUNAPEE CENTRAL SCHOOL ASSOCIATES

Statement of Account to Feb. 1, 1957

	RECEIPTS			EXPENDITURES		BALANCE	
Account	To Jan.	For Jan.	Total	To Jan.	For Jan.	Total	
Athletic Assoc.	$ 461.12	$146.75	$607.87	$290.40	$175.59	$465.99	$141.88
Class of 1957	363.36		363.36	29.05	1.45	30.50	332.86
Class of 1958	10.25		10.25	1.00		1.00	9.25
Class of 1959	96.05		96.05	42.00		42.00	54.05
Class of 1960							
Dramatic Club	74.38		74.38		10.78	10.78	63.60
General Fund	632.55	38.00	670.55	343.05	75.13	418.18	252.37
Glee Club	6.82		6.82				6.82
School Newspaper	16.49		16.49				16.49
Winter Carnival	60.48		60.48	1.08		1.08	59.40
Yearbook	733.44	21.25	754.69	129.50		129.50	625.19
Totals	$2,454.94	$206.00	$2,660.94	$835.00	$262.95	$1,099.03	$1,561.91

ANNE THIBEAULT, Treasurer
DAVID W. SHERBURNE, Principal

SUNAPEE CENTRAL SCHOOL HOT LUNCH PROGRAM 1956

	RECEIPTS			EXPENDITURES			
Balance	To Dec.	Dec.	Total	To Dec.	Dec.	Total	Balance
$282.69	$6,259.83	$429.18	$6,689.01	$6,079.33	$573.81	$6,653.14	$35.87

20,547 meals served

RETA C. MORSE, Treasurer
DAVID W. SHERBURNE, Principal

REGISTRATION AND ATTENDANCE, 1955-56

	Grades	Total Registration	No. of Boys	Average Attendance	Average Membership	Per Cent of Attendance
Carolyn Baston (Mrs.)	1	21	9	21.2	23.2	91.5
Zilla A. Trow (Mrs.)	2	25	13	23.2	24.9	93.0
Mary McMurrer (Mrs.)	3 & 4	32	16	30.5	31.5	96.8
Elizabeth Barrett (Mrs.)	4 & 5	30	10	26.9	28.4	94.8
Thelma Cronin (Mrs.)	6 & 7	28	9	26.3	28.0	93.8
John Reed	7 & 8	28	16	27.8	29.7	93.4
High School	9-12	63	32	57.4	61.9	92.8
Totals		227	105	211.4	225.6	93.7

Teachers — Grades 9-12

David W. Sherburne, Principal
William B. Baston
Elton E. Beard
Elizabeth D. Colcord
Alberta C. Fisher
Eileen Harlow
Henrietta Raymond

PENSONNEL OF SUNAPEE CENTRAL SCHOOL

1956 - 1957

Name	Training Institution	Certificate or Degree	Total Years Teaching	Years In Sunapee Thru June, '57
Sherburne, David W.—Principal and Social Science	Keene Teachers College	B. Ed.	9	9
Baston, Carolyn (Mrs.) Grade 1	Keene Teachers College	B. Ed.	3	2
Baston, William B. — Math and Chemistry	Keene Teachers College	B. Ed.	4	4
Beard, Elton E. — Shop and Auto Driving	Keene Teachers College	B. Ed.	3	3
Bovers, Nancy B. — Social Studies, English & Gen. Math	Bucknell University	A. B.	1	1
Colcord, Elizabeth D. (Mrs.) Languages	Keene Teachers College	3 Yr. Cert.	17½	16½
Cronin, Thelma S. Grades 3 & 4	Framingham Teachers College	2 Yr. Cert.	19	5
Fisher, Alberta C. — Music	University of Vermont	B. S.	21½	9
Harlow, Eileen (Mrs.) — Home Economics & Gen. Science	Simmons College	B. S.	2	2
Ingalls, Mildred Grades 4 & 5	Keene Teachers College	B. Ed.	1	1
Leone, Hope (Mrs.) Grades 6 & 7	Keene Teachers College	Diploma	21½	4
Reed, John W. Grades 7 & 8	University of N. H.	B. S.	3	3
Thibeault, Ann — Commerce	Plymouth Teachers College	B. Ed.	1	1
Trow, Zilla A. (Mrs.) Grades 2 & 3	Plymouth Teachers College	2 Yr. Cert.	15½	5½

SUPERVISORY UNION NO. 43 SCHOOL CALENDAR 1957-58

Opening of School		Wed., Sept. 4
Schools Close	(Thanksgiving Recess) (one session)	Wed., Nov. 27
Schools Open		Mon., Dec. 2
Schools Close	(Christmas Vacation) (regular session)	Fri., Dec. 20
Schools Open		Thurs., Jan. 2
Schools Close	(Winter Vacation)	Fri., Feb. 21
Schools Open		Mon., March 3
Schools Close	(Spring Vacation)	Fri., April 25
Schools Open		Mon., May 5
Close of School		Thurs., June 12

Schools will be closed on the following days:

State Teachers' Convention	Oct. 17 and 18
Memorial Day	Friday, May 30
Teachers Institute	One Day

SUNAPEE CENTRAL SCHOOL

Enrollment, January 1, 1957

Grade	Number of Pupils
1	22
2	20
3	23
4	26
5	13
6	19
7	15
8	23
9	17
10	19
11	7
12	13
Total	217

STATEMENT OF BONDED INDEBTEDNESS

(As of Jan. 1, 1957)

	School Construction Bonds	School Equipment Notes
Date of Issue	May 1, 1953	Nov. 1, 1953
Rate of Interest	2½%	3%
Original Amount	$60,000	$7,000
Annual Maturity Date	Nov. 1	Nov. 1
Interest Payable	Nov. 1 & May 1	Nov. 1 & May 1
Annual Principal	$5,000	$2,000 (1954-56) $1,000 (1957)
Payable At	Citizens National Bank, Newport	First National Bank, Newport
Amount Outstanding	$45,000	$1,000

SCHOOL DISTRICT STATEMENT OF PRINCIPAL AND INTEREST PAYMENT

I hereby certify that in my presence and in the presence of School Board Chairman Guy Alexander and School Treasurer, Dorothy E. Jones, the following school district notes, bonds, and coupons were destroyed by burning:

School Construction Bonds Nos. 11-15
School Equipment Note #3
Interest Coupons No. 60 (fourth period)
Interest Coupons Nos. 11-60 (sixth period)
Interest Coupons Nos. 11-60 (seventh period)

WILLIAM C. LARY
School District Auditor

January 17, 1957

SUNAPEE SCHOOL DISTRICT BUDGET

1957-58

Administration:	
District Officers	$ 425.00
Superintendent's Salary (local share)	1,134.79
Per Capita Tax ($2 x 230)	460.00
Administrative Personnel	1,142.42
Administrative Supplies & Expenses	798.08
Instruction:	
Principal's and Teachers' Salaries	$50,950.00
Textbooks	1,000.00
Scholars' Supplies	2,545.00
Other Instructional Expenses	1,615.00
Operation of School Plant:	
Janitorial Service	$ 2,850.00
Fuel	2,200.00
Water, Light and Janitor's Supplies	1,710.00
Repairs, and Replacements	2,955.00
Auxiliary Activities:	
Health Supervision	$ 230.00
Transportation	5,850.00
Other Special Activities	2,000.00
Fixed Charges:	
State Retirement	$ 3,401.30
Insurance, Bonds and Rent	968.75
Outlay for Construction and Equipment:	
New Equipment	$ 1,460.00
Contingency Fund	$ 500.00
Debt and Interest:	
Principal on Debt	$ 6,000.00
Interest on Debt	1,077.50
	$91,272.84

Estimated Income
1957-58

Rent — House	$ 360.00
Tuition	1,130.00
Bartlett Trust	50.00
State Building Aid (20% of $6,000)	1,200.00
Miscellaneous	125.00
Federal Lunch Reimbursement	1,000.00
	$ 3,865.00

SUNAPEE SCHOOL WARRANT

THE STATE OF NEW HAMPSHIRE

To the Inhabitants of the School District of Sunapee qualified to vote in District Affairs:

You are hereby notified to meet at the I. O. O. F. Hall in said District on Tuesday, the twelfth day of March, 1957 at one-thirty o'clock in the afternoon to act upon the following subjects:

Article 1. To choose a Moderator for the ensuing year.

Article 2. To choose a Clerk for the ensuing year.

Article 3. To choose a Member of the School Board for the ensuing three years.

Article 4. To choose a Treasurer for the ensuing year.

Article 5. To choose one or more Auditors and such other Officers and Agents as the voters may judge necessary.

Article 6. To hear the reports of Agents, Auditors, Committees, or Officers chosen, and pass any vote relating thereto.

Article 7. To see if the District will vote to raise and appropriate $91,272.84 as recommended by the School Board in its annual report, for the support of schools, for the salaries of district officers, and for the payment of the statutory obligations of the district; and to authorize the application against said appropriation of such sums as are estimated to be received from the state equalization fund and other state sources, together with other income estimated at $3865.00, the School Board to certify to the selectmen the balance between the estimated revenue and the appropriation, which balance is to be raised by taxes by the town.

Article 8. To see if the District will vote to raise and appropriate a sum not exceeding five thousand dollars ($5000.00) for re-modeling and renovating the so-called Home Making area at the Central School, and to authorize the School Board to make the necessary arrangements for carrying out this project.

Article 9. To see if the district will vote to authorize the

School Board to make application for and to accept, on behalf of the district, any or all grants or offers for educational purposes which may now or heareafter be forthcoming from the State of New Hampshire and/or United States.

Article 10. To transact any other business that may legally come before said meeting.

Given under our hands this 15th day of February, nineteen hundred and fifty-seven.

RUTH P. JOHNSON
WILLIAM A. STOCKER
GUY ALEXANDER
Sunapee School Board

A True Copy—Attest:

RUTH P. JOHNSON
WILLIAM A. STOCKER
GUY ALEXANDER

VITAL STATISTICS

BIRTHS

Recorded in the Town of Sunapee, N. H. for the year ending December 31, 1956

Date	Name of Child, Name of Father, Maiden name of Mother
Jan. 3	Brenda Joyce Burnor; Joseph Elmer Burnor; Jane Alice Parker
Jan. 3	Glenda Jean Burnor; Joseph Elmer Burnor; Jane Alice Parker
Jan. 14	Brewster Alton Caswell; Harold Allen Caswell; Rita Gertrude Lamoureux
Jan. 22	Kenneth Howard Lyman; Howard Leslie Lyman; Louise Myrtle Barbour
Feb. 13	Jayson Russell Colby; Russell Allan Colby; Lucy Helen Turner
Feb. 14	William Gustavson Lewis IInd; William Gustavson Lewis; Jane Evelyn Whitcher
Feb. 22	Chris Cornell Gallup; Donald Truman Gallup; Melania Anne Bakun
Mar. 4	Mark Donald Spear; Donald Samuel Spear; Judith Ann Anderson
May 4	Grace Ellyn Cheever; John Charles Cheever; Helen Marilda Bouchard
May 7	Bradford Webb; Richard Humphrey Webb; Elizabeth Alden Thomas
May 13	Robert Scott Palmer; William Henry Palmer; Elva Carrie Cheney
June 2	Van Earle Wiggins; Robert Earle Wiggins; Myrtle Juanita Hull
July 3	Michael John Simmons; Richard Leo Simmons; Barbara Jean Fortune
Sept. 26	Mary Lucille Mildred Hackett; Kieran Jeremiah Patrick Hackett; Lucille Mary Bardorf
Sept. 27	Sharon Lynn Gregory; Harry William Gregory; Bertha Elizabeth Reeves
Sept. 27	George Bernie Ross; Bernie Ara Ross; Kathryn Mae Cross
Nov 11	Nancy Jean Towne; Ernest William Towne; Jean Fenno Harrison
Dec. 26	Julie Ann Burton; George King Burton; Stella Ann Fleming
Dec. 26	Joanne Mary Burton; George King Burton; Stella Ann Fleming

MARRIAGES

Recorded in the Town of Sunapee, N. H. for the year ending December 31, 1956

Date,	Where married, Name of parties, Person performing ceremony
Jan. 21	Newport, N. H. Allen James Hemingway; Donna Jacquelyn Collins; Rev. Dennis O'Leary
Mar. 31	Newport, N. H. Dartelle Morang Dodge; Teresa Rose Partlow; Leonard F. Dudley, J.P.
Apr. 26	Manchester, N. H. Thomas Ryden Skinner; Suzanne Leone LeDurdinier; Rev. George M. Hooten, Jr.
May 25	East Lempster, N. H. Herbert Facemire; Ina Margaret Davidson; Mary F. Hanson, J. P.
June 9	Sunapee, N. H. Carlton Edward Collins; Patricia Ann Smart; Rev. Charles M. Prestwood, Jr.
June 11	Sunapee, N. H. William Churchill Lary, Jr.; Shirley May Patten; Rev. Charles M. Prestwood, Jr.
June 15	Claremont, N. H. Ero Eli Wirta; Irene Anttila Proulx; James F. McCusker, J. P.
June 16	Sunapee, N. H. Bernard Lewis Dunbar; Margaret Ann Martin; Rev. Orrin Ireson
July 28	Sunapee, N. H. Walter A. Hutt; Sarah V. Stivers; Clergyman Edward G. Harris
Sept. 1	Sunapee, N. H. Ernest Alexander Kurmes; Mary Louise Leander; Rev. Dennis O'Leary
Sept. 15	Sunapee, N. H. Allen W. Wirta; Evelyn G. Miller; Rev. Charles M. Prestwood, Jr.
Sept. 16	Elkins, N. H. Albert Adin Stocker II; Eileen Mary Gay; Ordained Minister Sam H. Newcomer
Sept. 29	Newport, N. H. Arthur Kenneth Sanborn; Jane Alice Parker; Leonard F. Dudley, J. P.
Sept. 29	Grantham, N. H. Carleton Raymond Benoit; Katja Edith Hautaniemi; Rev. Harry C. Mikels, D.D.
Nov. 10	Claremont, N. H. Robert Warren Gingras; Claire Carey; Rev. Edward Milley
Dec. 24	Claremont, N. H. Edward Frank Bundy; Annie Elizabeth Austin; James F. McCusker, J. P.

DEATHS

Recorded in the Town of Sunapee, N. H. for the year ending December 31, 1956

Date	Name	Years	Mos.	Days	Hrs.
Feb. 19	Agnes Young Morgan	78			
Feb. 27	Gertrude Davis Clay	83			
Apr. 8	Jennie May Marston	97			
May 7	Edgar Everand Melendy	72			
May 18	Emma Wirta Simula	72			
June 11	Frank Cook Allen	79			
June 13	Ernest Berube	76			
July 27	Catherine Lillian Frye	73			
Aug. 19	Harriet Holt	60			
Sept. 4	Marguerite Allen Alley	68			
Oct. 25	William G. Derry	84			
Nov. 2	Charles Edward Hamel	68			
Nov. 10	Rufus Edward Lamson	88			
Nov. 26	Ned A. Hadley	83			
Dec. 5	Matilda Mary Rollins	80			